THE WEATHER

SAN FRANCISCO, April 25.—Forecast: San Francisco and vicinity—Cloudy, unsettled weather this afternoon and tonight; probably showers; cloudy Tuesday, probably showers; fresh southerly wind.

Oakland Tribune.

LAST EDITION

VOL. LXI | OAKLAND, CALIFORNIA, MONDAY EVENING, APRIL 25, 1904 | NO. 55

CZAR WILL NOT LISTEN TO PEACE PROPOSALS

EMPEROR WILL FIGHT TO A FINISH.

Russians Will Reject Mediation—Vladivostok Fleet is Again Active.

ST. PETERSBURG, April 25.—5:20 p. m.—The Associated Press is enabled to announce authoritatively that the talk of mediation in the Russo-Japanese war was founded upon the personal desires of King Edward and King Christian of Denmark to avoid further bloodshed and end the conflict but that the steps initiated have utterly failed.

The Emperor, with the full concurrence of the imperial family and his advisers, has firmly decided not only to reject all proposals looking to intervention but to prosecute the war with all the resources of the empire, until victory crowns the Russian arms.

RUSSIANS ARE AGAIN ACTIVE.

LONDON, April 25, 4:55 p. m.—The Japanese Legation today gave out the following dispatch received today from Tokio:

"The Japanese Consul at Wonsan, (Gensan) Korea, reports under today's date that two Russian torpedo boats entered that port and sank a small Japanese steamer, the Goyo Maru. Her gross tonnage was 600 and she was built in 1884. The Russians immediately left."

This dispatch is taken at the Legation here to mean that the Vladivostock fleet is active.

RUSSIAN SHIPS SINK A STEAMER.

TOKIO, April 26, 6 p. m.—The Russian Vladivostok squadron, after a long period of inactivity, suddenly appeared off Gensan on the east coast of Korea, this morning and sank the Goyo Maru, a Japanese merchant steamer of 600 tons. A brief telegram received from Gensan today says three Russian cruisers had entered the harbor and that they were still there when the telegram was sent. Their arrival created consternation in the unprotected Japanese colony at Gensan.

It is thought here in Tokio that this Russian movement was made in the hope of intercepting some unprotected Japanese troopships.

It is not believed that the squadron will remain at Gensan long.

The Vladivostok squadron consists of the cruisers Rossia, Gromoboi, Rurik and Bogatyr. The last is a protected cruiser and the others are armored cruisers the four being among the most powerful in the Russian navy.

Gensan is about 350 miles southwest of Vladivostok.

PORT ARTHUR IS WELL FORTIFIED.

PORT ARTHUR, April 24 (Delayed in transmission.)—All weak points on both the land and sea sides here have been so strengthened in the last two months that the impregnability of Port Arthur is now regarded as absolutely assured. The garrison has been considerably strengthened and the forts are provided with all necessities for more than a year. Complete confidence prevails with the troops, sailors and inhabitants in the ability of the Russians to defeat any Japanese attack.

Remarkable indifference to the possibility of attack is shown by the people. In fact, by day there is little to indicate that the town is in a state of siege. The band plays on the boulevard, on which parades are held; finely dressed people stroll about and groups of children play. Restaurants and shops are well patronized all day long. At night, however, the city is in profound darkness, which is emphasized by the searchlights flashing across the roadstead. The entrance of the harbor, although studded with nine Japanese wrecks, remains perfectly free.

The foundering of the Petropavlovsk is regarded as a tragic mischance, without influence on the course of the campaign or of preventing the Russian fleet from still achieving brilliant results.

At each successive bombardment, which experience shows recurs approximately fortnightly, the Japanese fire becomes less vigorous. Their ships remain out of range of the batteries and evidently they do not intend to be drawn into battle.

SHIPS FEAR THE DRIFTING MINES.

TOKIO, April 25, 7 p. m.—Japanese companies which operate steamers to the Yellow Sea and the Gulf of Pechili are cancelling their engagements to call at points beyong Chemulpo, Korea, because of the mechanical contact mines which are known to be adrift on the high seas. These mines drifted away from Port Arthur and Port Dalny and constitute a serious menace to navigation. The Japanese cruiser Adsuma discovered one such floating mine forty miles from the Shan Tung promontory and exploded it with a shot. It is known that many mines have been detached from their moorings by storms and currents and several have been discovered and destroyed, but it is feared that many are still floating out at sea and the currents are carrying them to the southward. Even navigation during daylight is dangerous because some of these mines float slightly below the surface of the water.

Various expedients, most of which are impracticable, have been suggested for freeing the sea of these menaces; they include, among other things, a proposal that neutral warships search for mines outside the zone of operations and destroy them.

ALEXEIEFF MUST STAY AT HIS POST.

ST. PETERSBURG, April 25.—The draft of the treaty whereby American and Russian firms can sue in their respective countries over which Ambassador McCormick has been negotiating has been received from Washington and laid before the Foreign Office. Since it is no longer possible to secure its ratification during the present session of Congress, Mr. McCormick probably will allow the treaty to take its normal course.

It is said that the Emperor, replying to Viceroy Alexeieff's application for leave, has telegraphed his refusal, adding that he hoped the Viceroy would be able to send good news soon.

Feigner, the most celebrated tenor of the Imperial Opera, who is an officer of the naval reserves, has been called to the colors.

SAN FRANCISCO CARMEN VOTING ON STRIKE.

Secret Ballot is Being Cast and the Polls Will Be Open Until Midnight.

SAN FRANCISCO, April 25.—Today is the crucial day in the dispute now in progress between the United Railroads and the Carmen's Union. By midnight a vote of the union will determine whether or not the carmen will accept the terms of a new agreement to go into effect at midnight next Saturday, when the existing agreement will terminate.

At 7:30 o'clock the polls were opened at the union headquarters and a heavy vote is being cast. It is a secret ballot and no estimate of the result can be cast until the polls close and the votes counted at midnight.

A majority vote will provide a rejection or an acceptance of the company's proposals, but if the former, it does not necessarily mean a strike. According to the rules of the union a two-thirds vote is necessary to declare a strike, and thus, while a majority might decide to reject the company's proposals, a two-thirds vote might be lacking to order a strike.

CALL PUBLIC IMPROVEMENT BOND ELECTION AT ONCE.

The People of Oakland Are Weary of Waiting and Are Anxious to Vote on it Without Further Delay.

The rousing victory for the school bonds is a cheering sign of the times.

It is heartening to the friends of progress because it is indicative of the spirit and temper of the people of Oakland. More than that, it is an exhortation to move forward, a protest against standing still or resting on our oars. Taken in this light, it is one of the most reassuring things to happen in this city for many years, for it denotes that the people of Oakland are united and under the impulse of energy and enterprise. They are animated by hope and faith.

But there must be no pausing. Our progress thus far is but an incentive to go further. And we should move promptly. The question of school betterments having been disposed of, the question of public improvements in the general sense—a new City Hall, a park system, children's playgrounds, etc.—calls for immediate attention. The bond issue for these improvements should be submitted without a moment's unnecessary delay. The matter should be brought to a vote as quickly as possible.

The general features of the plan of public improvement have been published and discussed; it is now time for action. The people are in the mood now, they may not be later on. It is best to strike while the iron is hot.

Proscrastination is not only the thief of time, it is the filcher of opportunity, the destroyer of confidence and the insidious foe of cohesion. People tire of delay and inaction; they grow sick of hopes deferred, and become fretful and fault-finding. Held in leash by those in command, when ready and anxious to move, they fall to picking quarrels, reviving old disputes and recalling forgotten griefs. They lose zest for action, grow carping of spirit and uncertain of judgment. Idleness breeds the same canker that follows a long peace distinguished by no noble enterprise. The old nursery rhyme of the King of France, who, with ten thousand men, marched up the hill and then marched down again, contains a great moral lesson to those who care to study it. That expedition was the result of procrastination, inaction and uncertainty.

The people of Oakland are together; let them be kept together. They are united for progress and public improvement; let them be kept united in that mind. There is room enough in Oakland for everybody and every interest. When the town is helped and improved everybody and every interest is likewise helped. When all are engaged in helping the town, helping themselves meanwhile, they have neither time nor stomach for dissensions and jealous contentions. The men who are at work on the building do not grumble and find fault; that is left to the idlers on the sidewalk. The man who is busy has no time to quarrel with his neighbors.

This is something for the Council to take heed of. The people have been promised the submission of a bond issue for public improvements. They have expected it for months, and they are growing restive at the delay. They would like to get at it at once. The bonds should therefore be submitted at the earliest possible moment. They can be put to popular vote by June 18th if the Council will use the utmost diligence. The park ordinances were passed to print on April 18th; they can be finally passed on May 2d. The Polytechnic School ordinance can be passed by May 16th and the ordinance calling the election by June 6th. This will allow the proclamation to be legally advertised and held on Saturday, June 18th. Let it be that date. Let us get a move on while public sentiment is ripe for it.

WHAT MERCHANTS SAY ABOUT BONDS

The following merchants give their views on bonds:

FRANK J. LEA.

F. J. LEA, member of the Merchants' Exchange and manufacturer—The only way to boost the city at the present time is to urge the passage of the bonds that have been discussed during the past few months. We want more than mere words and I think that there should be no time lost in bringing the question before the people for their decision. The issuance of bonds is a business proposition and there is no reason why a delay should be tolerated. I have just returned from a trip to the northern part of the State and I find that the news which went abroad to the effect that Oakland passed the the school bonds has already done the city untold good.

J. T. MORAN.

J. T. MORAN, clothier—I am a booster and it is very easy to see where I stand on the bond proposition. I voted for the school bonds and I propose to work for the bonds looking to the improvement of the municipality. The sooner the bonds are placed before the people of the city for their approval, the better. Oakland has already delayed too long in putting itself on record for up-to-date improvements.

H. L. OSGOOD.

H. L. OSGOOD, druggist—I consider the bond proposition one of the best schemes that Oakland can advocate. There is nothing more needed than the improvements suggested in the proposed issue of bonds. The city is on the move and will double in population in ten years. There is no doubt but that the citizens of this city are awakening to their advantages and will pass the bonds without practically any opposition.

W. H. WASTE.

ASSEMBLYMAN W. H. WASTE—To bond a city is to my mind the proper way of securing improvements. The future will have more newcomers who will be able to pay their part of the improvements in a manner that will be more satisfactory than saddling the entire burden on people who now own property. The passage of bonds indicates to the world at large that a municipality is keenly alive to its own advantages and also arouses a local pride in the development of these resources. I am satisfied that Berkeley will vote for the $317,000 asked for at the bond election to be held. The example of Oakland will have considerable effect on the Berkeley election.

F. A. WEBSTER, photographer—I am most heartily in favor of sustaining the plans of the City Council for the improvement of the city. There should be no delay in submitting the proposition to the voters of the city. The splendid acknowledgment that was given the school bonds should now be further carried out by passing the proposed issue of a million and a half for civic improvement.

D. H. MATHES.

D. H. MATHES, grocer—It has been a lack of enthusiasm and the proper spirit of improvement that has kept Oakland back. I don't see as there is any part of the bond issue but what should be carried at once.

A. JONAS

A. JONAS, clothier—Now that the school bonds have been carried by such an overwhelming majority, the time has arrived for issuing further bonds for improvements of a general nature. I am heart and soul in favor of consolidation but if we are to make our city an attractive proposition to outsiders we must first make our municipality attractive. What with the passage of the school bonds, good prospects for the adoption of municipal improvement bonds by the voters of the city, and the assured consolidation of the surrounding towns with Oakland, this side of the bay should become a spot that will attract the attention of the entire world.

L. G. BURPEE.

L. G. BURPEE, cashier First National Bank—I am in favor of bonds for any legitimate thing that will improve the city. I believe that the time is now ripe for the issuance of the million and a half of bonds. I am especially in favor of improving the streets, securing additional recreation ground and beautifying Lake Merritt.

ISAAC ROBINSON.

Isaac Robinson, millinery—The bonds should be passed without the least hesitation. The more we improve our city, making it as beautiful as possible, the greater will be the ratio of people who will stay here to spend their money and obtain their pleasure. If we are to keep people at home we must make the city a garden spot.

CHARLES G. HARDY.

CHARLES G. HARDY, bookdealer—I am in favor of unlimited bonds. Everything down on the list is needed for the improvement of the city. We need more parks and children's playgrounds and particular attention should be paid to the lake district. The sooner the bonds are passed the better.

MOYER MUST STAY IN PRISON.

HE CANNOT GIVE BAIL PENDING HEARING OF CASE.

DENVER, April 25—The State Supreme Court this afternoon denied the motion for the release of C. H. Moyer, the president of the Western Federation of Miners, on bail pending a decision on the habeas corpus proceedings in his behalf.

The hearing on the merits of the case was set for May 5.

Meantime Moyer will be held as a prisoner in the military bull pen at Telluride.

GROCERY AUCTION SALE.

We have received instructions from the administrator of the estate of J. Lawrence to sell at public auction Tuesday, April 26, at 11 a. m., at 960 Franklin street, near Ninth, Oakland, stock of groceries, tobaccos, tin and woodenware; also his household goods. All must and will be sold.

J. A. MUNRO & CO., Auctioneer. 1501 Park street, Alameda; Tel. Alameda 448.

PRESIDENT OF FRANCE VISITS QUIRINAL.

Pope May Enter a Protest Against Loubet's Visit to the Queen's Mother.

ROME, April 25.—President Loubet of France, who arrived in Rome yesterday, went with a royal cortege to the Pantheon today to lay wreaths on the tombs of King Victor Emmanuel I and King Humbert. He was received by veterans of the Italian army.

The function was of the most impressive nature.

With the same cortege President Loubet drove to the Palazzo Margherita, formerly the seat of the American Ambassador, to pay a visit to the Queen Mother Margherita. He remained half an hour.

Those surrounding the Pope assert that he has expressed his intention to protest against the visit of President Loubet to Rome, on the ground that it is the first occasion that a Catholic country ruler has visited the Quirinal since the curtailment of temporal powers of the Pope.

ROBBER HOLDS UP GIRLS.

He Did Not, However, Get Anything for His Trouble.

Miss Tillie Bondine Takes Chance on Being Shot and Runs.

BERKELEY, April 25.—Through an unusual display of bravery, Miss Tillie Bondine and Miss Clara Gittus saved themselves from the clutches of a highwayman while returning home from a church social. When within a block from home they were accosted by a masked man who carried a bulseye lantern and was armed with a revolver. Despite all his preparations he failed to secure any booty.

ATTENDED CHURCH SOCIAL.

Along with a party of young people from the Golden Gate Baptist Church, Miss Bondine and Miss Gittus had been attending a party given at the home of A. S. Parker in Claremont. They started home at 12 o'clock accompanied by Mr. Parker, who drove them in his wagon. When within a short distance from their homes, Miss Bodine and Miss Gittus alighted from the wagon, saying they would go the rest of the way alone. They were walking along Fifty-third street from Adeline when suddenly from out of the shadows stepped a masked man with a lantern in his hands.

YOUNG WOMEN ARE BRAVE.

Instead of screaming the young ladies stopped and obeyed the order of the highwayman, retaining their presence of mind meanwhile.

"Ugh," said the robber in evident disgust, "just come from a party, I suppose. Well, come on and give us what you've got. I'm not to be trifled with."

Miss Bondine, however, who just previous to the hold-up noticed a man enter a house a few hundred feet ahead, rushed past the robber and ran at the top of her speed for this house. Reaching it she shouted for help and the robber seeing that he had been outwitted took to his heels just as Miss Bondine's cries were responded to. When he had heard the story of the young ladies he at once started to look for the robber, but as the fellow had vanished from sight he accompanied them to their homes.

MISS BONDINE'S STORY.

Miss Bondine, who resides at 1025 Fifty-third street, does not think that she or her friend did anything unusual in escaping from the highwayman. "I saw a light in the house, to which I rushed for help," she said, "and I knew that some one had just entered, so I rushed past the fellow that stopped us, as I did not think he would shoot at a girl. The robber had a bullseye lantern in his hand and I guess he was rather disgruntled when he saw who we were, as I believe he was waiting for other parties and stepped out to stop us as soon as he heard us approaching. Any way, we succeeded in thwarting him. I do not know the name of the gentleman who responded to our shouts for help, but I believe he was a motorman on one of the San Pablo avenue cars who had just returned from work."

Miss Gittus, who was with Miss Bondine at the time of the hold-up, resides on Fifty-fourth street. She is also being congratulated for her successful escape from the robber.

KING TO VISIT IRELAND.

LONDON, April 25.—King Edward, Queen Alexandra, the Princess Victoria and their suites started today on their visit to Ireland.

ROWE MAKES RECORD.

Piedmont Republicans Want Him Retained in Office.

The Piedmont Republican Club has passed the following resolution in favor of Supervisor H. D. Rowe:

"Whereas, our present Supervisor, H. D. Rowe, has been faithful to the duties of his office and a refulgent beacon light of honesty and commendably edifying in the performance of the various duties entrusted to his care, and

"Whereas, thousands of dollars have been expended for improvements on the roads of his district without a shadow of doubt existing in the mind of the most critical observer of his doings as to his probity and integrity in all his dealings, and

"Whereas, his disinterestedness in self is highly commendable and worthy of emulation in the more exalted stations of life where the incumbents are recognized as exponents of the people's sovereign good will and confidence, be it therefore

"Resolved that we heartily endorse the re-nomination of our faithful Supervisor, H. D. Rowe, to succeed himself. Being that we took the initiative in his first nomination we are consequently proud of his efficiency and honesty in the discharge of his duties which were arduous and perplexing at certain times such as directing the cutting of the Alameda and Contra Costa Tunnel and building a new road to connect the farm products of Contra Costa county with the Oakland markets where sales and exchanges are reciprocally and mutually effected with the advantage and convenience of next door neighbors and be it further

"Resolved that we appreciate and commend his belief in the size of his salary being ample compensation for his services which he has clearly exemplified by religiously refraining from indulging in any of these little peculation schemes that add materially to a person's salary. The work was performed by people of the district and every man received the equivalent of his labor in hard cash without deduction or curtailment of any kind. In brief his rectitude in office is refreshing and commendable and in par with the maxim of moral prudence uttered by Julius Caesar, wherein he says of his wife's moral conduct 'Not only shall Caesar's wife be innocent but above suspicion.' And thus the old maxim is loudly and forceably verified in H. D. Rowe's stewardship. For he is not only innocent but above suspicion and be it further

"Resolved, that we work in season and out of season for his re-nomination and election for his manly demeanor and intrinsic honesty is worthy of recognition.

P. J. Keller, P. J. Robinson, Chas. A. Surphlis, W. H. Lee, George W. Boynton, W. A. Jackson, Manuel Hermanze, William O'Connor, secretary, Committee on Resolutions.

M'CONNELL GAVE MONEY CHECKS.

POLICE ARE INVESTIGATING MAN WHO OBTAINED HOUSE, FOOD AND DRINK BY DRAFTS.

Edward O'Connell, residing at 931 Thirty-fourth street, was arrested last night on the complaint of his landlord, C. A. Rice, on the charge of issuing a fictitious check. According to the story told by Rice to the police, McConnell rented the premises at 931 Thirty-fourth street and paid the first month's rent with a draft drawn on C. A. Morrow, manager of the State Life Insurance Company. The draft was returned with the statement that O'Connell had no power to draw on the insurance company.

Since McConnell's arrest, according to Chief of Police Hodgkins, it develops that he has issued a number of checks to local tradesmen. He rented a piano of Sherman & Clay, paying for the same with a $20 draft on the Central Bank. He received $17 in change. He bought a 50 cent flask of whiskey at Hanifin's saloon paying for the same with a 25 check. Here he received $4.50 in change. He is also alleged by the police to have visited the grocery store of Patton & Brown at Thirtieth street and San Pablo avenue and ordered a bill of goods, paying for them by a $35 check and receiving some change.

McConnell is not abashed by the foregoing facts which the police have gathered in the last twenty-four hours. The arrested man insists that he has money coming to him from Indianapolis, headquarters of the insurance company with which he says he is connected. He says that he thinks that the money is already in the Crocker-Woolworth Bank and that all of the checks that he has uttered will be redeemed.

SECURITIES JUDGE ILL.

TRENTON, N. J., April 25.—Judge Kirkpatrick is ill at his home in Newark and will not sit in the United States Circuit Court today. The Northern Securties case, which was to have come before him to-day, will probably be heard before Judge Kirkpatrick at his chambers in Newark tomorow, as his indisposition is not serious.

FAMOUS STALLION DEAD.

LONDON, April 25.—The death is announced of the famous stallion, Alex Hall, at Lord Roseberry's stud farm.

HER WRITTEN ROMANCES TO COME TRUE.

MISS HELEN E. RICHARDSON.

BERKELEY, April 25.—The pretty romances that Miss Helen E. Richardson, a magazine writer had woven about the hero of her own life are now to come true. Her engagement has just been announced to James W. Rhodes, a prominent young athlete and physical director.

The romance began in the classrooms of the Oakland High School, where the couple met as boy and girl, continued as they pursued their studies in the University of California and only deepened when they graduated in the same class and entered into their life work. The date for the wedding has not been set.

During her college career Miss Richardson contributed to the college journals, and just before and after her graduation in the class of '93 to magazines and periodicals. Often was James Rhodes the hero in these sketches.

As the director of physical culture at the Oakland High School, assistant physical director at the University of California and taking a prominent part in college track sports, James Rhodes is well known. He is manager of the West Berkeley College Settlement gymnasium and has won honors as a wrestler at the Reliance Club of Oakland and the Olympic Club of San Francisco.

WILL RUSH BONDS TO PRINT.

BOARD OF EDUCATION ANXIOUS TO GET CLERICAL WORK OUT OF WAY.

Now that the school bonds have carried in a decisive manner, the Board of Education is making its plans for rushing the clerical work incident to the issuance of the bonds themselves through with all possible dispatch.

The first step to be taken is the canvassing of the returns by the Board of Supervisors on Saturday next. After the official count the Board of Education will be in a position to have the bonds printed and advertised for sale.

The next step will be advertising for plans and specifications for the various school buildings.

The first work, it is understood, will be done at the Franklin School in East Oakland. This building is in very poor condition and is in need of immediate attention.

The majority in favor of the bonds was a decisive one. The explanation of the vote is found in the fact that the school children themselves did much of the campaigning. The pupils were requested to ask their voting friends to go to the polls and vote in favor of the bonds. A great many fathers, brothers and acquaintances were drawn toward the performance of their duty by childish pleadings.

GOULD'S AUTO WRECKED.

NEW YORK, April 25.—Edwin Gould's new forty-horsepower automobile was wrecked and four men hurt in a collision today between the automobile and a pile of building material on Seventh avenue. The men injured are chauffeurs employed in the automobile warehouse on Fifty-seventh street.

City of Paris Dry Goods Company

COLORED DRESS GOODS

The assortment of extremely stylish fabrics for the present season is thoroughly complete, and prices of same range in such proportions as to meet the demands of intending purchasers.

$7.00 SUIT — ALL-WOOL LACE VOILE, a decided novelty in full range of colors.

$8.75 SUIT — MISTRAL BOURRETTE, a stylish material for demi-tailored suits.

$14.00 SUIT — CREPE ORIENT, a very dressy soft clinging seasonable material.

$17.00 SUIT — ETAMINE MELANGE, a high grade novelty and beautiful combination of colorings.

FRENCH VOILE ROBES

Almost complete—no trimmings required—the skirt has only to be sewed together.

City of Paris Dry Goods Company

Geary and Stockton Streets, Union Square.

SAN FRANCISCO

KILLED BY FIERCE TORNADO

Great Storm in Indian Territory Does Much Damage.

PRIOR CREEK, Indian Territory, April 25.—Six people were killed by a tornado which swept through the county about four miles south of here last night. Reports have been received that a number of others were injured. The names of two are known.

The dead:
JOHN ABBOTT, wife and two children.
ALBERT DEALY, aged 6 years.
LUCY BITTING, aged 8 years.

The injured:
ALBERT DEALY (father), probably fatally.
LEOPOLD BITTING, legs broken.

The storm started near Choteau, on the Missouri, Kansas and Texas, eight miles from here, and swept to the northeast, cutting a path from one-half to a mile wide and about twenty long. The Abbott home was demolished and the four members of the family instantly killed.

The storm then struck the Dealy home, blowing it to pieces, killing the young son and probably fatally injuring the father.

PEOPLE KILLED.

FAIRLAND, I. T., April 25.—Several business houses were destroyed by a tornado which swept through here yesterday, killing several persons outright and injuring a number of others. Three of the injured will die. The dead:

MRS. MARY LAMMAR.
MRS. JOHN LEMASTER.
ARTHUR BROUGHT.
A child of N. J. HOLCK.
ELIJAH RUSSELL and wife and child.

Four miles south of here the tornado was even more severe. Farm houses were demolished and farm stock killed.

POWERS PRAISES MORMONS.

SAID ON STAND THAT SCHOOLS ARE EQUAL TO ANY IN THE COUNTRY.

WASHINGTON, April 25.—Judge O. W. Powers was again on the stand at the opening of the session of the Senate Committee on Priveleges and Elections today in the Smoot hearing, and Attorney Vancot resumed his examination. He questioned the witness in regard to the Mormon interest in educational affairs. Judge Powers praised the people highly for their interest in trades, sciences, arts, etc. Mining schools and other scientific institutions were praised by the witness, who said the Mormon schools easily rank with the best institutions of learning in the country.

In regard to the disinclination of Mormons to inform on polygamists, Judge Powers said that no person liked to be called or considered an informer. Reference was made to the attitude of Democrats who were Gentiles in nominating Brigham H. Roberts, a Mormon, for Congress.

"Well," said Mr. Powers, "we thought Roberts was going to be the Moses who would lead us out of our political difficulties. We thought he would take us away from church domination."

When Judge Powers commended much of the educational policy in Utah, he said the admirable system was inaugurated before statehood. In answer to a question by Senator Bailey, the witness said he understood that in some sections the public schools were dismissed early for religious instruction. The Mormons found much to complain of in regard to that.

Chairman Burrows ascertained from the witness that he knew Apostle Heber J. Grant, who is now in Germany attending an international kindergarten convention and asked:

"Apostle Grant is a great educator, is he not?"

"In some lines," replied the witness, laughingly. He then detailed a speech before a Utah university made by Grant at which he contributed $150 for the school. According to the witness Grant gave $50 and $50 for each of his two wives and said he was sorry that the law would not permit him to have more wives.

Chairman Burrows desired to ascertain where Grant was now. A subpoena had been issued for him, but he has not been reached.

"Is there any special reason why Mr. Grant left so suddenly?" asked the chairman.

"Yes, I understand a warrant was issued for him and he went to Germany."

Moses Thatcher was called to the stand. He was an apostle at the time of his candidacy for political office and a great deal of testimony has been given in regard to his differences with the church on account of politics. Mr. Thatcher said the controvery with the church was in 1895 and 1896 and gave an explanation of his politics before he became active in any campaign. He also spoke of his duties as an apostle of the church.

COMMITTEEMAN FROM HAWAII.

A. G. M. ROBERTSON TO REPRESENT REPUBLICANS OF ISLE OF PARADISE.

HONOLULU, April 19, via San Francisco, April 25.—The Republican Territorial Convention, which instructed Hawaii's delegates for Roosevelt, adopted a resolution endorsing C. G. M. Robertson for National Committeeman from Hawaii. Robertson is one of the delegates to Chicago. The others are Governor Carter, ex-Delegate to Congress Kalanianole, W. H. Hoogs, W. T. Robinson and E. A. Knudsen, vice speaker of the House. The alternates are United States Attorney Breckons, L. L. McCandless, Territorial Senator; J. K. Nakale, H. H. Brodie and Senator C. H. Dickey.

There was only one veto by Governor Carter in the special executive session. He disapproved a joint resolution for a committee to frame a county government act because the matter of compensation was left to be determined later. Another resolution, providing for a commission of five members and fixing compensation was approved and the commission will be appointed at once to frame a county bill for the next Legislature. In his appropriation measures Gov. Carter had the support of members of all parties.

DIET SESSION CLOSED.

BUDA PEST, April 25.—The Diet was closed today by royal decree. The sudden end of the session is attributed to a desire to avoid discussions of the railroad strike and rioting.

TOPEKA NOT IN DANGER.

TOPEKA, Kan., April 25.—The Kaw river is nine feet above the low water mark at noon, and is rising about an inch an hour. There seems to be little danger threatening a flood like that of last spring.

Monday, April 25th.

8:30 THE NINE HOUR STORE 5:30

BLUE AND GOLD

Annual of class of 1905, University of California, on sale WEDNESDAY MORNING for the first time. BLUE AND GOLD POSTERS—Keen den decorations—now on sale—25 cents.

HERE AND THERE

AMONG BUSY DEPARTMENTS

At this counter and that, here, there and everywhere in the crowded aisles of the Taft & Pennoyer store, the shopper finds special offerings well worth the investigation.

We have picked out a few of them for today's reading:

25 cent Linen Suitings 15 cents

Before linen went up in price, we placed a large order for plain suitings. They are twenty-seven inches wide, every thread linen, and especially intended for summer skirts, and outing suits—elsewhere 25c per yard— here .. .. 15c per yard

Soap on Special Sale

These are toilet soaps daintly perfumed, and of materials the best. You have choice of violet, heliotrope, bay rum, and cold cream and glycerine—three cakes to the box—special price .. .. .. 15c per box—two boxes for 25c

Crush Belts

Black crush belts, trimmed in nickel and gun-metal—regularly 25c—on special sale at .... 15c each

Talcum Powder

A summer necessity is talcum powder. We offer this week a powder delicately scented with wild violets at .. ..10c per box

Black Goods Attractively Priced

We need not tell you that crepe etamines are the most popular of black materials for summer costumes and skirts. This etamine is of a coarse mesh and has decided crepe finish. It comes in plain, nubbed and lace effects, and nubbed plaid and striped patterns—44 inches wide .. .. 50c to $1.35 per yard

Special

A crepe etamine in open lace pattern—44 inches wide—$1.00 value—special price 85c per yard

Net Top Laces

Net top Point Leirri lace, in the modish respousse effects, for sleeve and wrist drops—six inches wide—special at .. .. ..25c per yard
Nine inches wide—special at .. ....35c per yard

English Oxfords

The waistings which we are now offering at half their value are basket-weave English oxfords. White grounds, with white and narrow particolored stripes, predominate—32 inches wide —regular 50c goods for .....25c per yard

Broadway Taft & Pennoyer Fourteenth

SOLDIERS ARE KILLED IN A COLLISION.

Engineer Did Not Obey Orders and His Mistake Caused a Bad Wreck in South.

LOS ANGELES, April 25.—As a result of a head-on collision yesterday morning on the Santa Fe, near Hartoum, Cal., between a westbound special train, carrying several carloads of soldiers and a lone eastbound engine, two soldiers are dead and twelve or fifteen injured. The names of the dead soldiers are:

E. R. COONE.
JAMES M. BOWERS.

KILLED INSTANTLY.

Coone was killed instantly and Bowers died of his injuries shortly after being removed to The Needles last night. The names of the injured are not obtainable here, but it is stated at the local office of the Santa Fe that none are seriously hurt. The soldiers were on their way to the Presidio at San Francisco, en route to the Philippines.

ORDERS NOT OBEYED.

The train bearing the soldiers left The Needles, with orders to pass the light engine at Hartoum at 11:30. As the wreck occurred shortly after that hour and a short distance west of Hartoum station, it appears that the orders to the special were disregarded and the train failed to wait for the engine at Hartoum.

ENGINES WRECKED.

Both trains were running at a high rate of speed when they came in sight of each other. The engineer of the special reversed his engine and set the air brakes and succeeded in bringing his train almost to a standstill before the impact occurred. Engineer Thompson of the light engine, having no train behind him to check his speed, was unable to slacken, the wheels of his engine slid on the rails and crashed into the special at almost full speed. Both engines were badly wrecked and the first two cars of the special were smashed.

The crew of the special train and the fireman jumped and escaped without injury, but Engineer Thompson stuck to his post and is reported to have been slightly hurt.

TRACK CLEARED.

As soon as word of the wreck was received at The Needles from Hartoum, the wrecking train, with physicians aboard was sent out. The special was immediately backed to The Needles, where the injured soldiers were cared for. The wrecker succeeded in clearing the track in a few hours and the special supplied with a new engine proceeded on its way to San Francisco and will arrive there some time today. All of the injured soldiers are aboard the train.

ENTITLED TO HER DIVORCE.

QUESTION OF MRS. PAGE'S ALIMONY NOT YET SETTLED.

It was decided that Mrs. Jennie Page is entitled to a divorce from R. B. Page of San Leandro this morning by Judge Henry Melvin, but legal points relating to the division of the property will be argued by the attorneys before the final decree is handed down in the matter. Most of the property belonging to Page is his separate property, he having accumulated it prior to the time of his marriage to Mrs. Page and, consequently, the share she will receive will be less than if it was community property. The arguments of this phase of the case will take place next Friday afternoon.

The opinion as to the divorce was given this morning by Judge Melvin at the request of the attorneys, who did not wish to cover both the law and the facts at issue in their arguments unless it was necessary. The matter of whether Mrs. Page was entitled to a divorce rested upon the facts of the case as presented to the court in a trial lasting two weeks and after going carefully over the testimony since last Friday the Judge announced that the plaintiff was entitled to a divorce. As to what she should receive as her share of the property, or the amount of alimony she was entitled to, he said he would like to hear arguments bearing upon these points.

Mrs. Page married Rufus Page in San Leandro about eleven years ago. She was 21 and he was something over 50 years of age. After living with him for ten years she brought an action for divorce. She had been cruelly treated and the life of being an old man's darling was the one that finally caused her to seek for a separation. She admitted on the stand that she had little love for Page when she married him, but believed that she could make him a good wife. Page proved himself unable to match his years with those of his wife. While approaching the sere and yellow leaf himself she was blooming out into womanhood, and her desire for pleasures made him dissatisfied. He locked her out of the house at night and forced her to climb in through the window and then threatened to shoot her. While he offered her no physical violence, it was shown that he nearly starved her to death and provided sparingly of the necessaries of life. He is supposed to be worth about $20,000.

REAL ESTATE — INSURANCE — LOANS — RENTS

SATURDAY, MAY 7TH, 1904, will be the first time anybody ever had the opportunity to buy any property at PALO ALTO, at auction prices.

C. M. WOOSTER CO.
648 Market St.
San Francisco

There are many forms of nervous debility in men that yield to the use of Carter's Iron Pills. Those who are troubled with nervous weakness, night sweats, etc., should try them.

Silver Plate That Wears
ROGERS 1847

Fifty years in the market—ask your mother about it. Take no other Brand—insist on 1847 the only genuine Rogers goods in America. Each piece stamped on back. Six different designs. No trouble to show them.

B. Lissner JEWELER

Reliable Optician and Jeweler

1103 Washington Street
Near Twelfth Oakland

THE LATEST NEWS.

TURNED ON THE GAS.

Mrs. Franklin Lawton Takes Her Life Across Bay.

SAN FRANCISCO, April 25.—Despondent because she was in arrears for her rent and fearful that she was about to become insane, Mrs. Franklin Lawton, a widow, turned on the gas in her apartments on Hyde street and ended her life. Her lifeless body, fully dressed, was found today.

CONTRACTOR SUICIDES.

Henry Rickman, a German contractor of Martinez, committed suicide during last night by inhaling illuminating gas. He left letters indicating that business troubles caused his act.

WHEN THE TURK MEETS GREEK

ATHENS, April 25.—An affray between Turkish gendarmes and Greeks is reported from Smyrna, in which M. Delyannis, secretary of the Greek consulate, was slightly wounded. Serious complications may ensue. A Greek squadron has sailed for Smyrna.

It appears that M. Delyannis endeavored to open the shops of Greek merchants which had been closed for non-payment of taxes. This was opposed by the gendarmes. A struggle ensued. M. Delyannis was wounded and he fired on the gendarmes. The Turkish authorities imprisoned M. Delyannis and two consulate guards, who were only released after the intervention of the French consul.

The Turkish authorities are now holding a conference with the foreign representatives.

SIERRA ARRIVES FROM AUSTRALIA

SAN FRANCISCO, April 25.—The steamer Sierra, which arrived today from Australia, brought 345 passengers, the largest number yet recorded.

Herr Von Bom, the German consul at Sydney, with his wife, embarked at Sydney for a visit home, but on reaching Honolulu received orders which necessitated his immediate return to his post.

The Sierra will not touch the port of Pago Pago after this trip, as the mail contract has expired, and she will also leave out Fanning islands hereafter.

VICTIMS OF "AUTO."

TRENTON, N. J., April 25.—George Holcombe, a well-known Trenton newspaperman and Captain E. Z. Breeze, Second Regiment, New Jersey National Guard are still unconscious as the result of an automobile accident. Breeze lost control of the machine and it ran into a ditch. Holcombe and Breeze, who were in front, were thrown on their heads and both sustained concussion of the brain.

PICKED UP AT SEA.

PHILADELPHIA, April 25.—The steamship Hanover, Captain Neilson, which arrived here today from Liverpool, has aboard a crew of twenty-eight men of a French fishing vessel who were picked up at sea on April 19. The name of the French boat is not known as yet. It was abandoned and destroyed by fire.

ACCEPT NO CODE.

NEW YORK, April 25.—The central cable office of the Western Union Telegraph Company, is advised by the Shanghai Railway agent at Tien Tsin that telegrams to New Chwang are not accepted in code. All telegrams are subject to delay and censorship when in plain language.

HIS STORY COMPLETE.

Henry Dimond is Released From Witness Stand.

SAN FRANCISCO, April 25.—When the hearing in the Hyde Dimond land case was resumed today the cross examination of Henry P. Dimond was continued. Dimond's letter asking Judge A. B. Pugh, counsel for the government, for an interview, was the subject for the inquiry. The witness said that if he had told Pugh that Hyde had a good reputation, his object would have been accomplished. Dimond denied once more that he had written the anonymous letter that was sent through Wells, Fargo and Company. He also denied that he ever had any business with Dr. Labaugh in Portland.

Three letters from Hyde to Dimond, all relating to the Aztec land deal, were next introduced in evidence over the objection of Attorney McEnerney, who contended that they were privileged communications. The first missive bore the date of September 13, 1901 and informed Dimond that Hyde's name must not be used in chancery with the transaction. The second letter dated September 30, 1901, Hyde wrote that Benson's schemes never amounted to anything. However he hoped that the Aztec plan would be different. He planned to get 16,000 acres of land at $2 an acre and sell it for $3. The third letter, January 2, 1902, explained that Hyde wanted his name kept out of the transaction because he feared trouble in getting the lists.

Heney offered in evidence all the Dimond-Hyde correspondence in the possession of Dimond, but withdrew his motion when Attorney McEnerney called attention to the fact that these letters include 1,480 sheets. It was agreed that Heney and Pugh should examine the letters and pick out those which they want in evidence.

The cross-examination of Dimond was then ended and at his attorney's request he copied one of the anonymous letters which had been printed with a pen.

APPRAISEMENT OF REV. MOOAR'S ESTATE

An inventory and appraisement of the estate of the late Rev. George Mooar, founder of the Pacific Theological Seminary and a pioneer minister of the Congregational Church in this city, was filed today. The estate is valued at $20,731.13 and consists of cash in the Oakland Bank of Savings to the amount of $2,153.60; in San Francisco Savings Union, $1,985.51; Central Bank of Oakland, $1,745.90; Union Savings Bank, $1,936.13; a certificate of the Realty Syndicate valued at $690, another at $1500 and a third at $1333; a note of Peter N. Munk for $1350 and lots in the Theological Seminary tract, valued at $8000.

HENRY A. BUTTERS WINS THE PRIZE.

Henry A. Butters of Piedmont won the prize for the best four-in-hand at Burlingame Saturday. His horses are Commander, Edward VII, Captain Jinks and Ginger.

STRIKERS GO BACK.

BUDA PEST, April 25.—The strike committee has issued a proclamation to the strikers on the state railroads instructing them to resume work immediately and so avert further and more stringent action by the government against them.

WILL TRY MERCHANT.

Novel Case Will Be Heard In Los Angeles.

LOS ANGELES, April 25.—A most unique hearing was commenced here today in the trial of A. H. Naftzger, president of the California Fruit Agency, who is charged with misconduct of his office. The charges against Naftzger are preferred by Abbott Kinney, a prominent member of the exchange, millionaire capitalist and newspaper proprietor, and the jury which will hear the testimony and pass judgment upon the case is composed of seven prominent members of the organization of which Naftzger is president.

Judge A. W. Hutton, a former judge of the Superior Court, is the chairman of the board of inquiry.

The hearing is expected to last several weeks and sensational incidents are anticipated.

RAILWAY CAR MEN ON STRIKE.

DECATUR, Ill., April 25.—Railway car men on the Wabash system struck today for an increase in wages and recognition of their union. Two hundred men are out here and it is believed that a majority of the carmen struck all over the system.

SUFFRAGE CASE OUT OF COURT.

WASHINGTON, April 25.—The Virginia cases, involving the validity of the suffrage provision of the new Virginia State constitution, were today dismissed by the United States Supreme Court on the ground that no relief was possible. The acts from which relief was sought have already been committed.

TODAY'S RACES.

EMERYVILLE, April 25.—There was a very good attendance at the track this afternoon. The weather was cloudy and the track fast.

FIRST RACE.

Wistaria (Crosswaite), 10 to 1.....1
Col. Ballantyne (Kelly), 8 to 5.....2
Kubilik (Roach), 50 to 1.....3
Time, 1:22¼.

Pau, The Stewardess, Vaughan, Gondolus, Resigned, Dora I, Miss Vera and Vigoroso also ran.

Emil was scratched.

SECOND RACE (Four Furlongs.)

Prince Brutus (J. Jones), 11 to 20.....1
Eduardo (Vickery), 20 to 1.....2
Geo. P. McNear (See), 9 to 2.....3
Time, :48¼.

Pearl Waters, Gallant Cassie, Roman Lady, Willa and Gossiper also ran.

THIRD RACE (Futurity Course.)

Agnes Mack (See), 6 to 1.....1
Nullah (Knapp), 8 to 1.....2
Aunt Polly (Narvaez), 5 to 1.....3
Time, 1:11¼.

Molder, Pickaway, Alice Caley, Yellowstone, Our Pride and Flyer also ran.

Cherries, Beniash and Dundie Belle were scratched.

NO LEGAL HOLIDAY.

SACRAMENTO, April 25.—Many inquiries have been received from San Francisco during the past few days as to whether or not Governor Pardee would declare April 28, the date of the launching of the armored cruiser California, a legal holiday.

Governor Pardee today announced that no legal holiday will be declared. He said such a holiday would be a nice thing for San Francisco, where the celebration takes place, but it would hamper business in other parts of the State, where there was little or no interest in the launching of the boat.

POSTOFFICE BILL.

WASHINGTON, April 25.—A complete agreement has been reached between the House and Senate conferees on the postoffice appropriation bill. The Senate provision for $45,000 for compensation for the Oceanic Steamship Company for carrying the mails between San Francisco and Tahiti is retained in the bill.

WARSHIP ASHORE.

SHANGHAI, April 25.—The Chinese warship Hai Tien is ashore on the Elliott rocks. Assistance has been sent to her.

CALLED ON PRESIDENT.

WASHINGTON, April 25.—Prince Pu Lun, nephew of the Emperor of China, and his personal representative at the opening of the St. Louis Exposition, was officially received by the President today.

It pays to do business generously. The proof: Schilling's Best. Full-strength and pure, and the prices only enough to pay for the quality.

Moneyback.

The Oakland Bank of Savings

BROADWAY AND TWELFTH

ESTABLISHED 1867

A GENERAL BANKING BUSINESS TRANSACTED

ACCOUNTS OF MERCHANTS, CORPORATIONS AND INDIVIDUALS RECEIVED AND EVERY ACCOMMODATION GRANTED CONSISTENT WITH PRUDENT BANKING.

COMMERCIAL DEPARTMENT. Commercial deposits received subject to check.

SAVINGS DEPARTMENT. Interest dividends paid on Deposits of One Dollar and upwards.

EXCHANGE DEPARTMENT. Drafts drawn and Letters of Credit issued available in all parts of the world.

LOAN DEPARTMENT. Money loaned on Real Estate and approved Collateral at lowest market rates. Persons paying for their homes will find our Installment Loans desirable.

SAFE DEPOSIT VAULTS. The Vaults are of the latest and most approved construction, and afford absolute security against loss from fire and burglary. Individual Steel Safes for rent at Four Dollars a year.

OFFICERS

ISAAC L. REQUA, President
HENRY ROGERS, Vice-Pres't
W. W. GARTHWAITE, Cashier
E. C. HAGAR, Ass't Cashier

DIRECTORS

HORACE DAVIS, JAMES MOFFITT, ARTHUR A. SMITH, GEO. H. COLLINS, HENRY ROGERS, E. H. HAINES, ISAAC L. REQUA, A. BORLAND, W. W. GARTHWAITE

MUST BE TRIED BY JURY.

BOYS AND GIRLS MUST BE GIVEN HEARING IN COURT.

SALT LAKE, April 25.—According to a rule by Judge Morse of the District Court today about a 100 boys and girls now confined in the State Industrial School at Ogden are illegally held in that institution and will either have to be tried before a jury or given their freedom.

The point was made in a case of a boy committed for burglary, burglary being a felony which is entitled to a jury trial. This contention the court upheld today.

PRES. DORIEN IS REVERSED.

City Attorney McElroy has decided that President Dornin and the City Council were wrong in denying Manuel Brown a license to conduct a saloon at 963 East Fourteenth street. A week before the License Committee recommended that Brown be granted a license over very vigorous protests. When the matter came to a vote in the City Council two members of the Council were absent and the vote stood 5 to 4 in favor of granting the license. It takes six votes for the affirmative action.

President Dornin held that as there were not six affirmative votes that the license was lost and that Brown would have to make another application.

The opinion of the City Attorney is directly opposed to this and the matter is left in statu quo.

TILL TAPPER IS GIVEN SIX MONTHS.

Clarence A. Rankin, who was caught tapping a till at Cox's grocery on Market street on April 19th, was allowed to plead guilty to petty larceny in Judge Samuel's Court today and was sentenced to six months' imprisonment in the City Prison.

OAKLAND HIGH WINS GAME.

In the presence of an enthusiastic crowd of rooters, the baseball team representing the Oakland High School dragged the colors of the Polytechnic High School down to defeat. In spite of the one-sideness of the score the game was interesting because of the magnificent playing of the visitors who batted like fiends and fielded the ball like veterans. In the nine innings Oakland batted out seventeen runs, while their opponents were shut out in every inning, being unable to connect safely with Jordan's curves with any degree of consecutiveness. Besides the pitching of Jordan, the Oakland team held Polytechnic safe by playing an absolutely errorless game, while Polytechnic's infield and outfield were full of holes. The features of the game were the batting of Thompson and McLeod, and a lightning stop by Healy which cut off a hit.

Much credit should be given to Captain Thompson of Oakland, through whose untiring efforts the team has attained its present degree of excellence. The score follows:

OAKLAND.

	AB.	R.	H.	E.
Kady, s	3	2	1	0
Hopkins, 3d	4	2	1	0
Jordan, p	4	3	2	0
Thompson, 2d	6	4	4	0
Ghirardelli, 1st	6	2	2	0
McLeod, c	6	2	4	0
Anthony, r. f	3	1	1	0
Schnables, l. f	4	1	1	0
Richardson, c. f	1	0	1	0
Harrold, c. f	3	0	0	0
	40	17	17	0

POLYTECHNIC.

	AB.	R.	H.	E.
Merrill, s	1	0	0	1
Fish, 2d	2	0	1	1
Brackett, c. f	4	0	0	1
Nelson, c	4	0	1	0
Hendrickson, 1st	3	0	0	1
Hanly, l. f	3	0	0	1
Walsh, p	4	0	2	0
Childs, 3d	5	0	0	1
Held, r. f	4	0	0	0
	30	0	4	6

SUMMARY.

Two-base hits—Kady, Jordan, McLeod, Thompson. Left on bases—Oakland 7, Polytechnic 6. Struck out—By Jordan 5, by Walsh 2. Passes on balls—Off Jordan 2, off Walsh 2. Hit by pitcher—Jordan. Passed ball—Nelson. Time of game—2 hours 10 minutes.

STOCK MARKET.

SAN FRANCISCO, April 25.—The following stock quotations up to noon today are furnished by Sutro & Co. of 321 Montgomery street:

	Bid	Asked
MISCELLANEOUS BONDS.		
C C G & E G M & C T 5%..	81	....
Contra Costa Wat Co 5%..	....	100
Ferries & Cliff House RR 6%	114½	....
Hawaiian Com & S 5%....	97	98½
Los Angeles Ry 5%.....	111	....
Northern Ry of Cal 6%.....	106½	107½
Northern Ry of Cal 5%....	116¼	117
North Pacific Coast RR 5%	105¼	....
Omnibus Cable Ry 5%.....	....	122
Pacific Electric Ry 5%.....	104¼	105
Sacr Elec, Gas & Ry 5%....	97½	98¾
S F & S J Valley 5%.....	116	....
S P RR of Cal 6% 1905 A....	101½	102
S P RR of Cal 6% 1906.....	104⅝	104¾
S P RR of Cal stamped....	109½	....
S P Branch Ry of Cal 6%..	131½	....
Spring Val Wat 6%.....	104¼	....
Spring Val Wat 3d Mdg 4%	....	100½
WATER STOCKS.		
Contra Costa	37	40
Spring Valley Water Co....	38¼	39
GAS AND ELECTRIC STOCKS.		
Cen Light & Power Co....	3½	4
Mutual Electric Light Co..	12	12½
San Fran Gas & Elec Co....	61¾	62½
STREET RAILROAD STOCKS.		
California	....	200

HE SHOT HIS CHILD.

GERMAN RANCHER DECLARES IT WAS ALL AN ACCIDENT.

LOS ANGELES, April 25.—While playing in the yard at her home at Eagle Rock, about five miles from this city, Margaret Ecke, the 11-year-old daughter of A. Ecke, a German ranchman, has been accidentally shot and killed. The child was playing in front of the house, when her father, who was seated on the porch, picked up a rifle and pointed it at her. The weapon discharged and the bullet struck the girl just above the heart. She was picked up and carried into the house, but died before medical aid could be summoned. The father, who cannot speak a word of English, is almost crazed over the accident. He claims that he did not know the gun was loaded and that he did not intend to pull the trigger. The family came to this country only a few months ago from Magdeburg, Germany.

The Coroner has been notified and will investigate the accident. The shooting was witnessed by other members of the family and several neighbors.

PASSED BY SENATE.

WASHINGTON, April 25.—The Senate today passed a bill providing for another associate justice for New Mexico.

Senator Cullom gave notice that he would address the Senate on the foreign relations of the United States.

A conference report on the District of Columbia appropriation bill, in which all differences were adjusted, except as to the police court bill and municipal police force, was presented and agreed to.

RACE ENTRIES FOR TOMORROW

FIRST RACE.

Seven furlongs; three-year-olds and up; selling.

5742 Milas 106
5573 Step Around 101
6663 Tanhauser 90
6666 Montana Peeress 99
6677 Ripper 99
6667 Marello 103
6172 Anvil 98
6669 Nonie 98
6636 Hellas 108
6665 Gold Finder 94
6666 Polonius 106
6636 Floriana Belle 92

SECOND RACE.

Four furlongs; maiden two-year-olds; selling.

6664 Rubiana 102
.... Butterick 102
6670 Cedarburg 110
6567 Ben Eric 110
6531 Lady Blanton 102
6315 Edgecliff 107
6507 Edna Sullivan 107
6670 Tar Flat 107
6617 Howard Vance 110
6664 Tar Baby 107
6488 Cloudlight 107
6670 David Boland 107

THIRD RACE.

Six furlongs; three-year-olds and up; purse.

6651 Olympian 115
6100 Saul of Tarsus 112
6050 Thaddeus 107
6674 Solon 112
6650 Homeric 102
6063 Lunga 105
6644 Georgie Black 92
6582 Limerick Town 107
6657 The Lieutenant 99
6675 Crigil 97
6182 Dr. Long 110
6619 Flush of Gold 110

FOURTH RACE.

One mile and seventy yards; four-year-olds and up; selling.

6669 Nellie Bawn 96
6667 David S 109
6654 Boutonierre 104
6654 Possart 112
6643 Col. Van 102
6668 Illowaho 105
6667 Rollick 102
6672 Mocorito 100
6640 The Counselor 97
6672 Merwan 102
6666 Ada N 95
6665 Isabellita 102

FIFTH RACE.

Seven furlongs; three-year-olds and up; selling.

6694 Kylo II 94
6659 Mr. Dingle 100
6665 Optimo 101
6675 Northwest 95
6654 Billy Moore 101
6636 Harry Beck 95
6648 Glenrice 101
6671 Shell Mount 106
6666 Mountebank 101
6435 Sol Lichtenstein 106
6661 Oscar Tolle 109
6673 Lady Atheling 96

SIXTH RACE.

One and one-sixteenth miles; four-year-olds and up; selling.

6679 Col. Anderson 112
6674 Hermencia 104
6674 Golden Light 112
6679 Theodora L 106
6663 Chileno 104
6681 Col. Ballantyne 112
5298 Dr. Shorb 112
6674 Tom Slavin 115

COURT NOTES.

Petition for letters of administration in the matter of the estate of the late George M. Smith was filed today by Sarah D. Smith.

An order was made by Judge Melvin this morning directing John J. Sheahan to pay Mabel C. Sheahan $20 for costs, $100 for counsel's fees and $10 a week alimony according to the decree of divorce granted some time ago.

Judge Greene this morning appointed Ella B. Goodmundson the legal guardian of Norma A. Goodmundson and fixed her bond at $100.

An inventory and appraisement of the estate of the late George Mooar filed with the County Clerk today shows the estate to be worth $20,731.13. It consists mostly of cash and notes, there being little realty.

COOK'S SUDDEN DEATH.

SUNOL, April 25.—Ah Chee, a Chinese cook, employed by A. E. Aperson of this place, was taken suddenly ill yesterday afternoon and died before a doctor could be summoned. An inquest will be held on the remains.

ROB BUTCHER SHOP.

The butcher shop of George Kapham, corner of Sixth and Washington streets, was entered last night and $3 taken from the till. An entrance was effected by cutting the screen in the door.

LAST DAY FOR TAXES.

The city taxes will become delinquent today. Since 8 o'clock this morning more than $45,000 in taxes have been paid in. It is estimated that the delinquency will be between $9000 and $10,000 as compared to about $6000 last year.

NATIVE SONS AT VALLEJO.

REPORTS OF GRAND OFFICERS SHOW PROGRESS OF ORGANIZATION.

VALLEJO, April 25.—The twenty-seventh session of the Grand Parlor of the Native Sons opened here today. About 250 delegates had registered at headquarters in the Elks' clubrooms up to noon. A business session was held this afternoon and at the same time a public reception was in progress.

Politics is naturally attracting the most attention and candidates with the friends, form the advance guard.

Several plans will be submitted to the order whereby it is hoped the necessary funds may be raised to establish a home for widows and orphans of members of the order. It is stated that several towns in the central portion of the State are prepared to donate eligible locations for such an institution. Efforts will be made to systemize the work of raising funds so that enthusiasm may be awakened among the various parlors.

Funds for a memorial window in the chapel on Mare Island are reported as not coming in with the desired rapidity, and a committee will urge more determined efforts in this matter.

The report of the Grand Secretary shows that 2,000 new members have been admitted to the order during the past year. Over $9,000 is now reported on hand. At this morning's session a candidate for the next Grand Parlor, in opposition to Monterey, developed, when W. A. Gett of Sacramento announced that he would introduce a resolution declaring that Sacramento be assigned that honor in 1905. Grand Trustee Frank R. Wehe submitted an amendment to the constitution, increasing the number of grand trustees from seven to eleven, the increase to take effect at once. The session this afternoon was devoted to new legislation.

E. B. Hayward of the Woodland Democrat, has been appointed minute clerk for this session.

BISHOPS MEET IN SAN FRANCISCO.

SAN FRANCISCO, April 25.—A number of bishops of the Methodist Episcopal Church, who are here on their way to attend the general conference at Los Angeles, met today in executive session. Bishop Fowler presided and various matters to be considered at the conference were discussed in an informal manner.

This evening there will be a banquet and reception in honor of the visiting bishops.

SCHOOL TEACHER DIES.

Miss Anna Roberta Whitten, daughter of John W. Whitten, died last Saturday evening at her residence, 1044 Magnolia street. She was 35 years of age and was a native of Louisville, Ky. The funeral will be held Wednesday.

Miss Whitten was formerly a school teacher. She had been in this city fifteen months.

IN THE HOUSE.

WASHINGTON, April 25.—When the House convened this morning consideration was given to the calendar bills.

The House disagreed to the amendment to the emergency river and harbor appropriation bill; also to the Senate amendments to the deficiency bill, which was ordered sent to conference.

ARRESTED SECOND TIME.

George Mayer who escaped prosecution this morning on a charge of misdemeanor embezzlement preferred by Howard K. James, was re-arrested immediately afterwards on a charge of appropriating $13 belonging to Mrs. S. Joujou.

DEATH OF MRS. BIGGER.

Mrs. Alice Bigger, aged 85 years, died at her home, 137 Shafter avenue, last night. A husband, John Bigger, survives her. The funeral arrangements have not yet been announced.

MUST LEAVE TOWN.

Albert Flynn, accused of vagrancy, was given twenty-four hours to get out of town by Police Judge Samuels this morning.

MRS. LEEDS HERE.

Mrs. B. I. Leeds of Newton, Mass., is visiting Mrs. W. H. H. Gray of this city. The two ladies have gone to Monterey for a few days' visit.

HEAVY RAINS EAST.

RIVERS STEADILY RISING AND HIGH WATER MARKS REACHED.

KANSAS CITY, April 25.—A steady rain is still falling in Western Missouri and in Kansas as far west as Manhattan, and many small streams which had overflowed their banks yesterday are still rising and spreading out over valuable farm lands. While the Kaw, the principal stream in Kansas, which did so much damage in last year's great flood, is rising slowly, no fear of the outcome is felt as yet.

KAW RIVER RISING.

LAWRENCE, Kan., April 25.—Rain has fallen here since Saturday and amounts to 2.12 inches. Rain is still falling and the Kaw river is six feet higher than Saturday and rising at the rate of two inches an hour. The Wakarusa is higher than for years and the bottoms along that stream are inundated.

ANXIOUS AT FORT SCOTT.

FORT SCOTT, Kan., April 25.—The flood situation today is better than it was last night, although there is still danger. Heavy rains were reported south of here last night and all the tributaries of the Marmaton and Mill creeks are swelling rapidly. It is raining today and anxiety is still felt.

FLOOD IN MISSOURI.

LEXINGTON, Mo., April 25.—Heavy rains have caused the river here to rise rapidly and it now stands at sixteen feet above the lower water mark. This is considered a dangerous rise for April. Much anxiety is felt.

DIED.

DEBENHAM—In this city, April 23, 1904, Charles W. Debenham, a native of Dalston, Ontario, aged 51 years. A member of Enterprise Lodge, No. 298, I. O. O. F.; Court Pride of Alameda, No. 19, F. of A.; Forest Camp, No. 102, Woodmen of the World, and the Plasterers' Union of Alameda county. (Toronto newspapers please copy.)

Friends and acquaintances are respectfully invited to attend the funeral services Wednesday, April 27, 1904, at 2:30 o'clock p. m., at the residence of James Taylor, No. 1211 Clay street, between Fourteenth and Fifteenth streets.

WHITTEN—In this city, April 23, 1904, Anna Roberta, beloved daughter of John W. Whitten, a native of Louisville, Ky., aged 35 years, 3 months and 23 days.

Too Late for Classification

FOUR oz. case 18 K. Howard nickel movement watch; cheap. 478 10th st. Harry L. Swale. x

EASY MONEY for men or women to act as agents. 805 Broadway, room 8. f

LOST—Saturday afternoon on Adeline st. bet. 12th and 13th sts., a black shawl. The finder will receive reward if returned to 1167 Jackson st. p

BEN LOMOND—I have fine summer home property for sale, beautifully located among redwoods; growing and popular place near Rowardennan. Inquire E. Bishop, 466 13th st.

POSITION wanted by first-class cook in private family; downstairs work. Address Box 1365, Tribune Office. h

WANTED—A young girl to assist in housework and care for child. Phone Spruce 991. c

LOST—Package of bills or leases in North Oakland or Emeryville, wrapped in brown paper. Return to 556 14th st. and receive reward. r

UPPER, 5 sunny rooms and bath; furnished; $25. 1512 9th st., Center station.

18-ROOM house to let, furniture for sale cheap; splendid location, near Key Route; all full; bargain on account of ill health; no agents. Particulars 417 1st st.

THE MENTONE, 658 8th st.—New, modern apartment 3 sunny rooms; elegantly furnished for housekeeping. u

COMPETENT woman wants situation to do general housework and cooking. Call 950 Campbell st. h

SUNNY furnished rooms with or without board, or housekeeping. 1412 Castro. q

WANTED—A boy for book and stationery store; must have wheel. Apply at 467 12th st. d

WANTED—A middle-aged woman for general housework; good plain cook. Apply 678 17th st. e

WANTED—A girl for general housework; wages $25; references. 689 36th st. e

FOR RENT—Newly furnished flat 3 rooms and bath. 571 27th st.

FOR RENT — Nicely furnished single rooms in private family; reasonable; sunny side. 302 10th st. m

WANTED—Girl to assist with housework, country; wages $15 to $18. See party Tuesday 1140 Jackson street, 1 to 2 p. m. e

Don't Carry Coal

Don't spend all your time carrying in fuel for the fire. Don't add unnecessary drudgery to your labors. Every bucket of coal carried into the house makes just that much more dirt, soot, fumes, ashes—increases the expense and the wear and tear on yourself and the furniture, too.

Cook with Gas

Clean—healthful—successful — an instantaneous fire at the cost of a match—as much heat as you want and as long as you want it—economical to a degree—Bake, Broil, Boil, Toast or Steam—all well done on a gas range.

OAKLAND GAS, LIGHT AND HEAT CO.

Thirteenth and Clay Streets

Sports

SPLENDID SHOWING MADE BY ATHLETES ON THE U. C. OVAL.

Sports

OAKLAND BASEBALL TEAM CONTINUES TO WIN GAMES ON THE DIAMOND.

Sports

BERKELEY WINS GREAT BASEBALL GAME.

Heiney Heitmuller's Famous Three Bagger Saves the Day for the Blue and Gold Team.

BERKELEY, April 25.—California entered the game Saturday with "do or die" written all over them. Three or four of the team shuddered at the thought of dying, so they "did," and they did it in a game that ranks with any of the professional games played this season. When it was all over and the white "F" on the red foul flags had been seen to mean "Stanford's finish," the score stood 6 to 2 and California had won the series and the championship. Charles Strub, Esq., won a happy home in the hearts of the bleacherites by the article of ball he passed over the rubber. Stanford was expecting Heitmuller, and when the contist climbed up into pitcher's box they were astonished. Later they were puzzled, then desperate and finally mad, but only five scattered safeties could they select out of his assortment.

HEITMULLER'S WORK.

Perhaps it was best that "Heine" did rest between innings out in the field. Just as a matter of interest there was not a California outfield put-out all afternoon. For when "Heine" had brought in Strub in the first inning he took a long rest and then made the score what it was. If it had not been for "Heine" no one knows what the score would have been. But in the eighth, with two men on bases, he showed the Cardinal ace pitcher up in great shape by hitting for three bags along the first base line, bringing in two runs.

GOOD INFIELDING.

The infield was there with the goods. Sixteen assists go to confirm the statement that California has now a stronger infield than at any time for years. Two errors are chalked up against them, which is some improvement over the first few games.

A small boy climbed over the fence and on up into the grandstand about the third inning. He picked out a California young lady whom he thought would appreciate him and started in to relate the game. "Did ye see de first innin'," he asked. "Why, say, it was a beaut. De bucks on de bleachers begun yellin' for a guy named Heitmuller. He picks up a club and comes up to de plate. Dere was de California pitcher on first. Dis guy 'Heine' comes up and he picks one out dat suits him, and de first ting anybody is wise to is de Gassie on first comin' home and 'Heine' just roundin' up to the third bag of meat. Why, say, it was a peach of a hit. Den the Stanford guys thinks dey has something comin'. Dis was in de second. Chalmers was safe on an error and went along a station when Wirt sacrificed. De dude-pitcher gets his only kits, which brings de leftfielder home to de family. Dat was all until I comes up here."

SLOW INNINGS.

The third, fourth, fifth and sixth went by with nothing doing in the scoring line. But the small boy had a theory. "Why, say, California is goin' to win. I got a wise hunch dey is. Why, say, dem fellers is tired. Look at dat infield. Dey've been workin' like truck horses. Dey're savin' up for de finish. Sure, I'm wise. It's the seventh innin', lady, and dat buck up is bull. Why, say, he gets at bat. Dat Strub guy is gettin' careless givin' Chalmers a walk. Some guy ought to have covered first when Graham went after West's foul, dere. Now the bases is full." About this time Sales hit down toward first and Graham threw home for Hall's out. Bliss, in trying to make a double, threw wild, and before the ball could be recovered Chalmers had come home. "Why, say, wat's the difference," said the small boy later. "Dere de Stanford guys was, one on each corner. Calkert had punched de air three times and dat made only one more to knock down. Easy money for dat Strub guy. If pullin' teeth was as easy he'd be on velvet in about two months. Why, say, he just fanned Trowbridge, 'cause he was tired."

THE FAMOUS EIGHTH.

After the eighth, when Adams had single, Strub had walked, Heitmuller had brought them both home with a three-bagger to right and he himself had come home on Graham's hit, the small boy was in clover. "Why, say, wot did I tell ye. Dose fellers got rested, dat was all. De gussies on de bleachers started in yellin' some and de guys was wise it was up to dem. Dey wanted to hear how loud de bleachers could yell, so dey went to it. Why, say, it was easy. Dat Willie boy in de box goes up in de air and the runs come chasin' each other over the plate, and de bleachers goes 'Heine' comes up and he picks one out of game—1 hour and 45 minutes. Umpire—Woodward.

AFTERNOON GAME.

Buchanan was in the box in the afternoon game across the bay. Keefe occupied the hill for Tacoma. The same stubbornness that characterized the morning game was evident and Tacoma did her best to win.

The Commuters got their first run in the third and the Tigers, tied in the seventh.

In the ninth Casey fumbled and allowed Oakland to make the winning run. The game ended 2 to 1 in favor of the Lohmanites. The score:

RUNS AND HITS BY INNINGS.

	1	2	3	4	5	6	7	8	9	
Tacoma	0	0	0	0	0	0	1	0	0	1
Base hits	1	0	0	0	0	0	2	1	0	4
Oakland	0	0	1	0	0	0	0	0	1	2
Base hits	2	0	0	0	0	0	1	1	0	4

First base on errors—Oakland 1. First base on called balls—Off Buchanan 1, off Keefe 7. Left on bases—Oakland 3, Tacoma 4. Struck out—By Buchanan 4, by Keefe 5. Hit by pitcher—Sheehan. Double play—Lynch to Hogan. Time of game—1 hour 55 minutes. Umpire—McDonald.

Los Angeles beat San Francisco yesterday by 5 to 2.

Seattle beat Portland yesterday by 3 to 2.

PETE LOHMAN IS JOYFUL.

COMMUTERS TAKE BOTH GAMES FROM MIKE FISHER'S TIGERS.

STANDING OF THE CLUBS.

CLUBS.	Played.	Won.	Lost.	P.C.
Oakland	25	18	10	.643
Los Angeles	28	17	11	.607
Tacoma	27	16	11	.593
Seattle	24	13	11	.542
San Francisco	28	12	16	.429
Portland	25	4	21	.160

Idora Park was the scene of a hotly contested ball game between Oakland and Tacoma yesterday.

An immense crowd was in attendance and the entrance gate to the grandstand was taxed to its utmost. Arrangements have been made to have another entrance and next Sunday two gates will accommodate the crowd. The grounds were in good condition. The cafe was called upon by the thirsty fan-followers and service was obtained in record time. The crowd was orderly and filled with the rooting fever.

"Hold up your Overalls!" was the continual greeting fired at Ovie Overall from the bleachers. Pete got his share of baseball talk and he fought the game out both with stick and kick.

The game was full of kicks. Woodward from Santa Rosa had the name of umpire attached to him, but neither the crowd nor the players seemed to think that he deserved it. Hardly a ball or a strike or a decision was called that players from both sides did not get up a few minutes telling how it didn't happen. It was a dictionary game—full of words.

Overall pitched a poor game and was nervous all through. He didn't seem able to put the sphere over the plate and was very wild.

Graham pitched a steady game, but the Tigers got seven hits.

Ganley was all over the field as usual and Francks at short put his mit on everything coming his way. "Grandma" Lohman made the most runs, two in number, and always came over the rubber with that same old smile.

Egan at short for Tacoma played good ball and though he had one error against him, made up for it by bringing in a run.

The game was one of the most exhibitions of the national game seen this season. The game was fought out point by point. Oakland made but one error while Tacoma had four. The score:

OAKLAND.

	AB.	R.	PH.	SB.	PO.	A.	E.
Ganley, r. f.	5	1	2	0	1	1	0
Francks, s. s.	5	0	1	0	5	7	0
Kruger, l. f.	2	1	0	0	1	0	0
Dunleavy, c. f.	3	1	0	0	1	0	0
Schafly, 2b.	3	0	1	0	2	4	0
Streib, 1b.	3	0	0	0	13	0	0
Devereaux, 3b.	3	1	1	0	0	1	1
Lohman, c.	2	2	0	0	2	0	0
Graham, p.	3	1	2	0	0	1	0
Totals	29	7	7	0	27	15	1

TACOMA.

	AB.	R.	PH.	SB.	PO.	A.	E.
Casey, 2b.	4	0	1	0	2	3	1
Sheehan, 3b.	4	0	1	0	0	2	0
Nordyke, 1b.	4	0	0	0	8	1	0
Egan, s. s.	4	1	2	0	4	3	1
Lynch, c. f.	4	1	2	0	3	0	0
McLaughlin, l. f.	3	0	1	0	2	0	0
Hannivan, r. f.	3	0	0	0	0	0	0
Graham, c.	3	0	0	0	5	3	0
Overall, p.	3	0	0	0	0	2	2
Totals	32	2	7	0	24	14	4

RUNS AND HITS BY INNINGS.

	1	2	3	4	5	6	7	8	9	
Tacoma	0	2	0	0	0	0	0	0	0	2
Hits	0	2	2	1	0	0	1	0	1	7
Oakland	0	0	1	0	1	1	3	1	*	7
Hits	1	0	1	0	1	1	1	2	*	7

Two-base hit—Lynch. Sacrifice hit—Kruger. First base on errors—Oakland 3, Tacoma 1. First base on balls—Off Overall 5. Left on bases—Oakland 7, Tacoma 3. Struck out—By Graham 2, by Overall 2. Hit by pitcher—Devereaux, Lohman, Schafly. Double plays—Graham to Egan, Francks to Streib, Casey to Egan to Nordyke, Sheehan to Egan to Nordyke. Passed balls—Graham. Time

FABIOLA DAY A GREAT SUCCESS.

GENTLEMEN'S RACE ATTRACTED THE EYES OF CLUB'S SOCIETY.

The race day of the year, Fabiola Day, was one of great enjoyment to the followers of the nobles. The club house was decorated in blue and white and the lawn in front was filled with the club ladies and their escorts. The American flag replaced the club flag and waved above the grand stand.

The feature of the day was the gentlemen's race and interest centered here. Walter, with Mr. Skinner up, was the favorite and was played heavily, closing at 4 to 5. It was virtually a two-horse race from the lower turn, with Tonopah and Walter fighting for the position. The Toller made a good bid in the last furlong and headed The Walter by half a length for place. Tonopah won in a gallop, having four lengths to spare. The Toller was second, Mr. Fateley up, and The Walter third. Ripper, Joe John and Tamm also ran. The Walter had the early speed, but is not good for the one mile and seventy yards. The time made was 1:51¼.

The first race of six furlongs was taken easily by the best horse and the favorite, Riesca. The closing price was 7 to 10, Knapp up. The start was good. Knapp rode Riesca a smashing race, always keeping in a good position and standing ready. The filly took the wire without a murmur by three and a half lengths. Northwest was second and though she went to the post lame stood a good drive and beat out Alice Carey for place by a neck. Alice Carey was away behind from the start, but made a game fight and covered a lot of ground. Facts was not in form though her Wednesday's winning gave her a lot of backers. The filly was second choice at 11 to 2, but ran down the list and could do nothing. The time was 1:15.

Prince Bruns and George P. McNear had the favorite prices, both closing at 8 to 5 in the second race of four furlongs. The two had the battle all to themselves until Sea Air began to show she was going to do some business in the race. Bruns got away well and took the lead up to the turn, when Sea Air began to better and the two came down the stretch in a hard drive, Bruns winning by a neck. Sea Air ahead over Geo. P. McNear by a length and a half. McNear should have made a better showing and Jones did not ride the horse as he should have done. Edmando ran a good race and made the fourth position. Salable, Sea Voyage and Alone also ran. The time was :48¾.

Dugan rode Horton a swell race, holding the horse in readiness and keeping the McCafferty horse always in a good position and well to the front. Veterano should have done better, but the horse jump badly through, making the place three quarters of a length behind Horton and leading Grafter by half a length. Gorgalette spent too much of her speed in the early part of the race and could not last. Adair put up a poor ride on Heather Honey. Ebony was not of much account. Divina, who had a lot of supporters, was practically left at the post and Sheehan did not urge the horse and finished last. The time for the mile and a sixteenth was 1:47¾.

The field got away in a bunch in the fifth race of one mile and a half. Col. Anderson leading and was too much for the balance of the field and had speed to spare, taking the wire two and a half lengths ahead of Ric Shannon. He sent out horse. Shannon stood a good drive from the turn but could not close the gap. Theodora L. ran a fair race, but allowed three and a half lengths to be between her and Ric Shannon. Prestolus finished strong a length behind Theodora L. Blessed Damozel was last.

Ananias was the only horse in the last race of six and a half furlongs. Reed rode well and brought the horse to the wire five lengths ahead of Toledo, winning without trouble. Toledo was favorite at 3 to 5, with Ananias second choice. Criss Cross finished third, but tired in the last quarter. The time was 1:21.

THE SUMMARY.

FIRST RACE (Six Furlongs.)

Riesca (Knapp), 7 to 10 1
Northwest (T. Butler), 12 to 1 2
Alice Carey (McBride), 9 to 1 3
Time, 1:15.

Rustic Girl, Gondolus, Crigli, Royal Waite, Floriston, Facts and Sir Dougal also ran.

Flyer and Skip Me were scratched.

SECOND RACE (Four Furlongs.)

Prince Bruns (J. Jones), 8 to 5 1
Sea Air (Knapp), 9 to 1 2
Geo. P. McNear (See), 8 to 5 3
Time, :48¾.

Edmando, Salable, Sea Voyage and Alone also ran.

Meada was scratched.

THIRD RACE.

For the Gentlemen's Cup; One Mile and Seventy Yards.

Tonopah (M. Smyth), 4 to 1 1
The Toller (Mr. Fateley), 20 to 1 2
Walter (Mr. Skinner), 4 to 5 3
Time, 1:51¼.

Ripper, Joe John and Tamm also ran.

FOURTH RACE.

(One and One-sixteenth miles.)

Horton (Dugan), 10 to 1 1
Veterano (J. Jones), 18 to 5 2
Grafter (Knapp), 8 to 5 3
Time, 1:47¾.

Gorgalette, Heather Honey, Ebony and Divina also ran.

Mocorito and Illinois were scratched.

FIFTH RACE.

(One and One-Half Miles.)

Col. Anderson (Dugan), 4 to 5 1
Ric Shannon (Knapp), 2 to 1 2
Theodora L. (J. Jones), 10 to 1 3
Time, 2:37½.

Prestolus and Blessed Damozel also ran.

SIXTH RACE.

(Six and One-Half Furlongs.)

Ananias (Reed), 9 to 2 1
Toledo (J. Jones), 3 to 5 2
Criss Cross (Knapp), 3 to 1 3
Time, 1:21.

R. J. Smith, Dolly Welthoff, Muresca and Glen Briar also ran.

Victoria S. Ocyrohe and Dr. Rowell were scratched.

OVERWEIGHTS.

Facts 3, Alone 4, Prestolus 4, Glen Briar 4.

REVOLVER CLUB CHANGES DATES.

REGULAR WEEKLY SHOOT TO BE HELD SATURDAY NIGHTS.

At a special meeting of the board of directors of the Oakland Revolver Club, held April 20th, it was voted to change the night for the regular weekly shoot from Wednesday to Saturday, and the general practice night from Saturday to Tuesday.

It is hoped that this change will mean a larger attendance and renewed interest in the club events.

The club has received challenges from the Pacific Indoor Club of San Francisco, and the Miles Standish Club of Portland, Me., for five-man team matches. The match with the Pacific Indoor Club will be held the evening of May 14th, but the date for the Miles Standish Club match has not been definitely decided upon.

The two strictly club events of the Oakland Revolver Club are the club trophy and re-entry handicap matches. Both of these events are open to club members throughout the entire year.

Each member is entitled to one free score each regular shooting night in the club trophy match, and unlimited scores on regular shooting nights in the re-entry handicap match, at 5 cents per score. Members entering either of these events will be handicapped on the basis of their first twenty-five scores entered on the club records and at the end of the year a large number of valuable prizes will be distributed, the best ten scores, including handicap, to win in both events.

A special prize will be awarded the member showing the most improvement in his shooting during the month of May.

The next regular shoot will be held Saturday, April 30th, at 8 p. m.

AFTER MORE BALL.

The Hugonots, who shut out St. Mary's yesterday, retaining nine scores for themselves, are after another game. These ball tossers are a strong aggregation and are out with a challenge. Communications should be addressed to Alton Cohn, 907 Twelfth street or Will Harris, 1629 Market street.

GEORGE BROWN OF WEST OAKLAND WHO WILL FIGHT RUBE SMITH AT THE RELIANCE CLUB WEDNESDAY NIGHT.

EXCELSIORS WIN HARD GAME.

TAKES ELEVEN INNINGS TO GAIN BALL GAME FROM ALERTS.

In a hotly contested game of baseball, which lasted eleven innings, the Excelsiors defeated the Alerts by the score of 8 to 4 on the Golden Gate Park grounds in San Francisco yesterday afternoon.

The Excelsiors were the first to start the ball rolling. In the first inning, Birdsall and Gibson, the first two batters up, each got a single. De Brunner got a pass and Willard hit out a single scoring Birdsall and Gibson.

In the first half of the second the Excelsiors scored another run. The Alerts scored two runs in their half of the second inning and one more in the third, which made the score 3 to 3. In the fifth inning the Alerts bunched their hits and got another run. The Excelsiors evened up matters again in the seventh, scoring one run, which made the score 4 to 4.

No more runs were made until the eleventh, when Fischer loosened up and allowed the Excelsiors three hits and two passes which gave them four runs. Both pitchers were hit hard, but good fielding kept the score down.

Bridge made some phenomenal catches in right field, and Winslow, who plays short for the Excelsiors, got four hits out of six times at bat. Campbell did some fine fielding for the Alerts and Marolf distinguished himself at second base. Tom Houser umpired the game and his work was satisfactory to both teams. The teams lined-up as follows:

Excelsiors—Birdsall, center field; Gibson left field; Maj, third base; De Brunner, first base; Willard, catch; Winslow, short; Taylor, second base; Bridge, right field; Cox, pitcher.

Alerts—Pidduck, short; Leonard, third base; Macklin, first base; Campbell, left field; Marolf, second base; Andrews, center; Ross, right; Lewis, catcher; Fischer, pitcher.

Summary—Stolen bases, Excelsiors 4, Alerts 3. Errors, Excelsiors 2, Alerts 3. Two-base hits, Pidduck, Birdsall (2), Bridge. Sacrifice hit, Gibson. Bases on balls, off Fischer 6, off Cox 3. Struck out, by Fischer 6, by Cox 2. Hits, off Fischer 13, off Cox 11. Hit by pitcher, Ross. Macklin. Umpire, Tom Houser

YOUNG SUNSETS WANT TO PLAY BALL.

The Young Sunsets met and defeated the Young Rivals yesterday by a score of 18 to 13. Encinas pitched a good game for the Sunsets. Thomas handled the stick in good shape. Basso behind the bat was in fine form and caught a steady game.

The Sunsets are looking for a game with any team under fourteen years of age. Matches can be arranged through T. Thomas, 501 Castro street.

The line-up is J. Basso (c), Encinas (p), F. Thomas (1), Guild (2), T. Thomas (ss), Crammer (3), M. Basso (lf), McLean (cf), Paoli (rf).

RELIANCE FIGHT WEDNESDAY NIGHT.

Wednesday night sports from both sides of the bay and from surrounding towns will gather to witness one of the most attractive cards ever offered by the Reliance Athletic Club.

Rufe Turner and Jack Cordell are down for a fifteen round go. Rube Smith, who made such a game showing in a preliminary to the recent Turner-Cordell fight, will, with George Brown, furnish the second attraction. This is also a fifteen round slug party.

With such a card the sporting fraternity should be satisfied. The four men are all well known as plucky fighters and clever boxers and should attract a large crowd.

Cook Stoves for cash, $5 less than installment prices at H. Schellhaas, corner store, 11th st.

POPULAR ATHLETE TO GO TO ST. LOUIS.

Channing Hall, the popular young athlete of the Oakland High School, has been selected to compete in the high jump event at St. Louis.

Hall recently cleared the bar at 6 feet, nearly a world's record mark. He has for the past three years won the high jump and has always been prominent in athletics. He has never been beaten by any of the preparatory school high jumpers in the State. Hall is very popular among his fellows and they look to him to bring home the honors from the fair.

COLLEGE OARSMEN BALLOT.

OFFICERS ARE ELECTED—ARRANGEMENTS BEING PERFECTED FOR REGATTA.

BERKELEY, April 25.—The University of California Boating Association has chosen officers as follows:

S. S. Crawley, '05, president and E. A. Hampton, '05, G. J. Ashoff '05, D. M. Dixon, '05, W. A. Smith, '06, H. W. Hess, '06 and A. Salsbury, '07, were selected to the board of directors.

In regard to the regatta Saturday it was noted that the Washington crew would arrive with their coach, J. P. Knight, on Tuesday, and go over the course for several days before the race. The Stanford crew will also come up in time to become acquainted with the course. Both teams have been training hard and are in good condition. Washington has an especially strong crew and will make California row hard to win.

Arrangements have been made to have a launch follow along the course for the benefit of spectators. The fare on this ferry will be $1.00, except to rooters, who will pay 50 cents.

As soon as arrangements are definitely made a rooter's list will be placed in the Occident for signatures.

If California gets her new barge in time there will be only one race between the Varsity crews and another between the freshmen crews of California and Stanford. In case the barge is not secured there will be a race between California and Washington and after the freshmen race California will row against the Stanford crew.

CHAMPION "JEFF" CONQUERED.

TAKEN INTO CAMP AFTER FOUR YEARS OF CAREFUL SPARRING.

Jim Jeffries has met his match.

There has been considerable curiosity among the sports as to the reason of Jeffries' delayed departure to Harbin Springs. Now the secret is out and Jeff is no more by his lonesome.

Miss Frieda Mayer of New York met and won from the champion after a little light sparring.

The wedding took place at 8 o'clock Saturday night Police Judge Mortimer Smith performing the ceremony. Billy Delaney, Eugene Van Court and Miss B. Ackerman were the only ones present.

While the public was treated to a surprise the intimate friends of the two have been in the secret for some time. Jeffries has known Miss Mayer for four years having met her while on tour in Gotham.

The bride is 29 years of age, but nineteen days younger than her husband. Mrs. Jeffries is petite and forms a striking contrast to her giant mate standing 5 feet and 2 inches in height. Jeffries weighs 235 and his wife 130.

Mr. and Mrs. James J. Jeffries left for Harbin Springs yesterday morning.

Saves Two From Death.

"Our little daughter had an almost fatal attack of whooping cough and bronchitis," writes Mrs. W. K. Haviland of Armonk, N. Y., "but, when all other remedies failed, we saved her life with Dr. King's New Discovery. Our niece, who had consumption in an advanced stage, also used this wonderful medicine and today she is perfectly well." Desperate throat and lung diseases yield to Dr. King's New Discovery as to no other medicine on earth. Infallible for Coughs and Colds. 50c and $1.00 bottles guaranteed by Osgood Bros., Druggists, Seventh street and Broadway. Trial bottles free.

For more than fifty years the famous Jesse Moore whiskey has been the standard brand of the world.

WORLD'S RECORD IS BROKEN AT FIELD DAY.

Norman Dole of Stanford Clears the Bar at a Distance of More Than Twelve Feet.

BERKELEY, April 25.—A world's record and two coast records were broken and a third coast record equaled in the coast championship field day held on the cinder path Saturday. The meet was held to determine who shall represent the Pacific Coast in the track and field meets at the St. Louis Exposition, and was full of surprises. Not only did Dole break the world's record in the pole vault, Plaw the coast record in the hammer throw and Steckle the coast record in the discus throw, but men who have been comparatively unknown as athletes won events from men who were picked as sure winners. Two surprises were in store for Stanford, one when Mishler won the 880-yard run from Captain Holman and the other when none of her broad jumpers, who had taken all three places in the intercollegiate meet, were able to place in this event.

DOLE BREAKS RECORD.

Norman Dole, the little Stanford pole vaulter, was the hero of the day. By vaulting the bar at 12 feet 1:3-10 inches he established a new world's record in this event, beating the former record of 11 feet 10:1-2 inches made by Clapp of Yale in 1898. After making his record vault Dole tried several times at 12 feet 4½ inches but missed each time by a narrow margin.

SNEDIGAR WINS OUT.

Next to Dole, Snedigar was the surprise of the day. By beating out Abadie and Cadogan in the 100-yard dash he upset all calculations. The race was run in 10 seconds flat, equaling the coast record. Abadie and Cadogan have both run the distance several times in 10 seconds, but neither seemed to be in his best form Saturday. Snedigar also placed in the broad jump, and after the contest jumped 23 feet 1 inch, 3 inches from the coast record.

Powell took both hurdles in good time and proved beyond a doubt that he is the peer of all hurdlers now on the coast. With a little more training he would have run both races in record time.

HALL OF OAKLAND.

Two High School lads succeeded in capturing first places. Hall from Oakland High School took the high jump, doing 6 feet. Miller from the Bakersfield High School ran a good race in the mile and won from Newhall in the last 50 yards in 4:39 4-5, the best time that has been made this year in this event.

Captain-elect Hackley made a try at the coast record in the two-mile run, but after running a mile and a half under record time was seized with a severe cramp and compelled to stop. After Hackley dropped out of the two-mile run, Wheeler, who had been in the race as a pacemaker, finished the race in a plucky manner in 10 minutes and 26 seconds, 16 seconds from the coast record.

PLAW BREAKS RECORD.

Plaw broke the coast record, held by himself with the hammer, hurling the 16-pound weight out 170:15 3-10 feet, seventeen inches less than the world's amateur record. The former coast record stood at 168 feet and 10 inches. Steckle of Nevada broke the coast record with the discus with a throw of 126 feet 8 inches, the former record being 114 feet 10 inches.

THE EVENTS.

Following are the events and results:

100-yard dash—Won by Snedigar (C); Abadie (C), second; Cadogan (O), third. Time, 10 seconds.

220-yard dash—Won by Cadogan (C); Cope (A. A. L.), second; Kern (C), third. Time, 22 4-5 seconds.

440-yard dash Won by Dunn (C); Templeman (Occidental), second; Rawles (A. A. L.), third. Time, 51 3-5 seconds.

880-yard run—Won by Mishler (C); Holman (C), second; Bounds (S), third. Time, 2 minutes, 5 seconds.

Mile run—Won by Miller (Bakersfield); Newhall (C), second; Hamer (A. A. L.), third. Time, 4 minutes, 29 4-5 seconds.

Two mile try for coast record—Won by Wheeler (C). Time, 10 minutes, 26 seconds. Record, 10 minutes, 10 seconds.

120 yard hurdles—Won by Powell (C); Hannigan (C), second; Horton (A. A. L.), third. Time, 15 1-4 seconds.

220-yard hurdles—Won by Powell (C); Steckle (Nevada), second; Horton (A. A. L.), third. Time, 26 4-5 seconds.

High jump—Won by Hall (A. A. L.) at 6 feet; Ball (C) and Powell (C) tie for second at 5 feet, 10 inches.

Broad jump—Won by Hangerman (O. C.) 22:2 feet; Chaplin (C), second, 21:11 feet; Snedigar (C), third, 21:6 feet.

Pole vault—Won by Dole (C); 12 feet, 1:32 inches; Bonsch (C), second, 11 feet, 3 inches, Irwin, third, 10 feet, 6 inches.

Shot put—Won by Hyde (S), 42 feet, 8½ inches; Blakemore (A. A. L.), second, 38.5 feet.

Hammer throw—Won by Plaw (C), 170 feet, 5 3-10 inches; Blakemore (A. A. L.), second, 139.9 feet; Steckle (N), third, 119.6 feet.

Discus throw—Won by Steckle (N), 126 feet, 8 inches.

FRANKIE NEIL MAY FIGHT BENNETT

SPORTS WANT TO SEE CLEVER LITTLE BANTAMS GET TOGETHER.

Jockey Bennett is just now attracting the attention of the fight fans and there are a large number who want to see Bennett pitted against Frankie Neil for the bantam championship. Bennett's last fight with Patsy Hogan, whom he defeated in twenty rounds, was one of the best fights ever seen on the coast and his victory stamps his as a comer. Hogan outweighed Bennett fully fifteen pounds and the jockey not only outpointed him but outslugged him as well and he put the sturdy Hogan to the mat on two different occasions. The little fellow is fighting better than he has ever fought before and he will give any one his weight a stiff argument.

SPORTING NOTES.

Oakland 7, Tacoma 2.
Oakland 2, Tacoma 1.

Pete Lohmanites are on top. Stay there!

And it came to pass that Mike Fisher wept.

The Angels are in the second frame. The wings are sprouting.

Dr. Smythe, on Tonopah, won the Fabiola Day gentlemen's race.

Idora Park could not hold the immense crowd yesterday when Oakland and Tacoma crossed bats.

The Commuters and Angels play ball at Idora Park tomorrow.

Joe Walcott and Dixie Kid fight at Colma Friday night.

The grand double event at the Reliance Athletic Club will be pulled off Wednesday night.

The Alameda County Bowling Association will meet Wednesday night at 1003½ Broadway, Room 1.

Jockey Bennett and Frankie Neill may soon be matched to decide the bantam weight championship.

Spend your money now. Only two weeks more of the races.

It's a long ladder to climb for Portland.

Channing Hall made six feet in the high jump. He goes to St. Louis with the well wishes of his many friends.

"Ovie" Overall was in the box for Tacoma yesterday. He was supposed to have been the pitcher.

Graham didn't do a thing to the Tigers.

The Hugonots won from St. Mary's 9 to 0 Sunday. These ball tossers are looking for more. Write Alton Cohn, 907 Twelfth street.

Rubber Ankles won the third race in the courses at the Union Coursing Park yesterday. Another case of "rubber."

A. L. Trowbridge has been elected captain of the Stanford baseball team for the next season.

The San Francisco Yacht Club held its first cruise yesterday.

Excelsior Handicap at Jamaica, N. Y., today.

San Francisco was beaten by Lodi in a fast game on the diamond 6 to 5.

Rose of Michigan put the shot 48 feet 2 inches in the field events at Philadelphia, equalling the world's record.

"I had a running, itching sore on my leg. Suffered tortures. Doan's Ointment took away the burning and itching instantly, and quickly effected permanent cure." C. W. Lenhart, Bowling Green, O.

The *only* *bread* LOG CABIN BAKERY TRADE MARK LOG Cabin

When you eat Log Cabin Bread you are eating the only bread that is made by the most thoroughly up-to-date process of pure bread making.

Our bread is made by machinery from the time the flour is poured into a hole on the third floor of our bakery until it comes out in a rich, brown and appetizing loaf from the hot ovens.

The manager is a scientific bread maker who works by careful calculation and not guessing. Buy Log Cabin Bread of your dealer or phone *Pine 611* and we will deliver you a hot loaf fresh from the oven.

Log Cabin Bakery

1723 San Pablo Avenue
965 Washington Street
Berkeley Branch: 2115 Shattuck Ave.
Phone Derby 1072

Inauguration of Great Expansion Sale

WE have inaugurated what is the greatest sale in the history of local retail business. We have an immense stock of the newest spring and summer goods in the various departments, and more are coming every day. These goods were ordered long before we consumated the transaction securing the lease of the entire building, and as it will be several months before everything is in readiness, we are offering every piece of merchandise at sensationally low prices. We intend to begin business in the new store with an entirely new stock, and to accomplish this, prices will be so reduced during the present sale that there will be no doubt about it.

IT was no idle boast when we designated Pragers as San Francisco's fastest growing store. It has leaped into the fore-rank of the worlds great stores, and after an existance of only a year and a half, has the undisputed distinction of becoming the largest department store west of Chicago. Months ago we began to be cramped for room, and it was impossible to give the attention we desired to customers. But we will shortly overcome all this, and during the interim it will be to your advantage to participate in the unheard-of price reductions that will be made in every department.

Expansion Sale

Toilet Articles Reduced

HERE are some goods the reductions on which are indisputable.

23c a box—Fine toilet soaps (3 cakes in a box) including a very pretty metal soap box. The metal box itself is worth 25c.

69c —Goodyear rubber gloves; best seamless glove made. A regular $1.00 value.

39c —Veda Rose Rouge. Worth 50c a box.

Leather Bags

73c each—Leather bags of the best walrus stock, have leather handles, are lined with moire silk and are fitted with a coin purse. They come in black, gray, brown and tan, and are well worth $1.00.

Expansion Sale

Newest Spring Wash Goods

THOUSANDS of yards of the daintiest wash goods are to be had now at an immense saving.

5c a yard—Zephyr Ginghams, including solid colors, pretty checks, stripes, etc. This material is sold elsewhere at 10c a yard.

15c a yard—Handsome Damask effects, small dots and designs woven on a white dimity ground, also striped and plain oxfords. All these goods are worth from 25c to 35c a yard.

Expansion Sale

Stupendous Offering Spring Silk and Dress Goods

EVERY ONE knows Pragers reputation for extraordinary specials and when a sale like this is announced it is the most opportune time to buy. Be a participant in this great inaugural event.

SILKS

45c a yard—Guaranteed black Taffeta; the regular 65c quality.

63c a yard—Fine black Peau de Sole, 24 inches wide. Only a few pieces left to offer at this low price. Sells regularly at $1.10.

49c a yard—Black and white check Silks, suitable for shirt waist suits. Cannot be bought elsewhere for less than 75c.

53c a yard—Fancy Shirt Waist Suit Silks in navy and white, brown and white, green and white, garnet and white and black and white. These silks were bought to sell for 85c.

23c a yard—20-inch Japanese Silk, in black, white and beautiful light colors. Just the thing for evening waists, gowns and children's wear. It washes like muslin.

31c a yard 27-inch white Japanese Silk. For waists it is unexcelled. Sells regularly at 50c.

25c a yard—Wash Silks in cream, gray, tan, pink, maize and hello checks and cords. To close out the season's remnants the price has been reduced. Worth 50c always.

37c a yard—Black and colored Albatross; all wool and all colors. Regular 50c quality.

DRESS GOODS

65c a yard—52-inch black Cheviot; has always sold for $1.00.

49c a yard—54-inch black Iron-frame Alpaca; very high finish and sells elsewhere at 98c a yard.

Expansion Sale

Endless Bargains in Women's Garments--Prices Cut Regardless of Cost

NO NEED to talk—the unheard-of values speak for themselves. See our prices, compare them to others and you will buy here.

SUITS

Suits that were $14.95 Saturday are now reduced to $7.45

Suits that were $20.00 and $22.50 Saturday are now reduced to $11.95

Suits that were $25.00 and $30.00 Saturday are now reduced to $14.95

Suits that were $32.50 Saturday are now $17.45

Suits that were $35.00 and $37.50 Saturday are now reduced to $19.75

Suits that were $45.00 are now reduced to $24.95

We guarantee you the same treatment and the same perfect alterations as in the past.

JACKETS

We have taken hundreds of our new and up-to-date jackets of Coverts and Broadcloths that sold at $10.00 and reduced them for this great sale to $4.95.

All our $12.50 jackets are reduced to $7.45.

All our $15.00 and $17.50 jackets are reduced to $9.95.

SKIRTS

The same reductions apply to our skirts as in the suits. Hundreds of new and up-to-date dress and walking skirts are now reduced nearly one-half for this great sale.

$1.75 —For Cloth Skirts reduced from $3.50.

$1.95 —For Skirts of fancy mixtures and plain colors, reduced from $4.00.

$3.45 —For Skirts of fancy mixtures, reduced from $6.50.

$4.95 —For Walking or Dress Skirts, made of voile, etamines and fancy mixtures, reduced from $8.50.

WAISTS

Thousands of new Shirt Waists must now be sacrificed or ruined by the builders. We have reduced our waists of all kinds to such low prices that they certainly should not last long.

Tomorrow you can purchase our regular $1.75 Waists for 98c. Many handsome styles to select from. They are made of extra quality lawns, trimmed with embroidery or lace. You will find among the waists the well-known "Marquise," "Knickerbocker," "Milo," "Griffon" and many other brands and all are marked at a saving of fully one-half.

PETTICOATS

All our Petticoats, like the rest of the stock, have been reduced. We rather sell them at a big loss than have them ruined by the builders.

95c —For Black Sateen Petticoats, reduced from $1.75.

$1.25 —For pretty black and white stripe Petticoats, reduced from $2.25.

Expansion Sale

Marvelous Opportunity to Secure Values in Domestics

A FEW examples of saving is shown in the items of this section. Never has there been such an event that is certain to arouse so much buying interest and enthusiasm.

BED SHEETS

39c each—Large size heavy Sheets for double bed, pure white. They are worth 60c each.

60c each—Made of the best and most durable sheeting to be had; for double beds. Always sold at 75c

PILLOW CASES

10c each—Pillow Cases made from a good standard sheeting, 45 by 36. They are worth $1.50 a dozen.

12½c each—Extra heavy Pillow Cases. Regular $2.00 a dozen.

COMFORTERS

89c —Silkoline-covered Comforters, pure white cotton filling.

$1.50 —Heavy quilted Comforters for double bed; sateen-covered.

$2.00 —Extra fine Comforters for double bed; sateen-covered.

SPREADS

$1.95 —Large heavy Marseilles spreads; worth $2.50. Other grades from 88c up to $10.00.

BLANKETS

75c to $20 a pair—We carry a full and complete line of white, gray, scarlet, Vicuna blankets. All are exceptional values.

TABLE LINENS

59c a yard—Satin Table Damask, 2 yards wide, of the choicest designs. Other values at 39c, 65c, 89c and $1.00 a yard.

Expansion Sale

Linings and Findings

ABSOLUTE necessities for dressmaking and trimming can be had here at a big saving.

LININGS

14c a yard—Spun-glass lining in black and colors; regular 20c quality.

19c a yard—Mercerized Sateen; black and all colors. Worth 25c.

35c a yard—Mercerized Moreen; black and all colors.

FINDINGS

3c each—Bone Casing, full 8-yard pieces; black and colors. Regular 10c and 15c goods.

2c a card—Patent Hump Hooks and Eyes.

4c a spool—500-yard Basting Cotton.

Expansion Sale

Sample Lace Curtains

THIS line is part of a big purchase we made a few days ago.

35c each—Sample Curtains (only one curtain), all full lengths, 3, 3½ and 4 yards long; just received from the mill. Also some at 50c and 89c each. All are worth from $1.50 to $7.50 a pair.

TAPESTRY

39c a yard—Oriental Tapestry, 50 or 52 inches wide; suitable for cozy corners, mantel drapes, etc.

Pragers
ALWAYS RELIABLE
1238-1250 MARKET ST. AT JONES
SAN FRANCISCO
Green Trading Stamps Given

Expansion Sale

Fine Handkerchiefs

6 for 25c —1,000 dozen children's School Handkerchiefs of white lawn with narrow hemstitched borders with lace inserted in one corner. A regular 10c handkerchief.

Expansion Sale

Reduces Boy's Shirts

32c —Juvenile Shirts, stiff bosom, cuffs attached and open all the way down the front. Also two collars to match. They are of neat stripes and figures and guaranteed perfect fitting. Ages 6 to 12 years. Regular 50c value.

Pragers
ALWAYS RELIABLE
1238-1250 MARKET ST. AT JONES
SAN FRANCISCO
Green Trading Stamps Given

RAILROAD MEN AGREE.

HARRIMAN AND RIPLEY COME TO TERMS ON NORTHERN ROADS.

SAN FRANCISCO, April 25.—An important transaction was consummated last Friday in the office of President E. H. Harriman of the Southern Pacific Company, in the Union Trust Building, when an agreement which provides for the joint control of the California Northwestern and North Shore Railroads by the Southern Pacific and Atchison, Topeka and Santa Fe Railroad Companies was signed by President Harriman and President E. P. Ripley of the Santa Fe.

This puts President Ripley on an equal footing with President Harriman with regard to the railroads in the northern part of California.

The following concessions have been made by Harriman to Ripley:

An interest in the California Northwestern Railway between this city and Willits and its Sonoma Valley, Guerneville, Donahue and Sebastopol branches.

An interest in the North Shore Railroad between this city and Cazadero and its Mill Valley and San Rafael branches.

An interest in the right-of-way for additional branches of these roads and for the extension of the California Northwestern's main line northward in the direction of Eureka.

An interest in the Eureka and Klamath River Railroad, in which Harriman acquired a part ownership from A. B. Hammond and which, by reason of a recent decision of the courts, controls a valuable portion of the bay shore around Humboldt.

As a part of these concessions Ripley, on behalf of the Santa Fe, makes over to the Harriman syndicate:

An interest in the San Francisco and Northwestern Railway, which was incorporated a year ago for the purpose of taking over the Eel River and Eureka Railroad and the Pacific Lumber Company's road.

An interest in the rights of way recently acquired by the Santa Fe for a proposed line from Antioch northward along the Sacramento river to the city of Sacramento, and equal interest in the island purchased between Martinez and Antioch, by way of which the Santa Fe purposes to establish a bay ferry service.

Ripley agrees to give Harriman an interest in whatever river steamer service his road may establish for the purpose of facilitating the shipment of Northern California fruits out of the Sacramento valley.

In connection with this consolidation of interests in Northern California, the companies have formulated a plan for the utilization of the lines which they are hereafter to jointly control.

It is stated that President Harriman will extend the California Northwestern line northward from Willits, and Ripley is soon to start the San Francisco and Northwestern southward from its present terminus near Pepperwood to a point farther south, yet to be agreed upon, where the two roads will be connected and thus furnish a through line from San Francisco to Humboldt bay.

SESSIONS SUES.

E. C. Sessions began another suit Saturday to have a deed to property in East Oakland known as the Sessions' Basin, which was executed by the California Improvement Company to Allen D. Wilson, declared void. Sessions alleges that Wilson obtained the deed from Harmon Bell for the purpose of showing it to those represented by him, and that he then had it recorded.

Sessions was recently non-suited in an action brought against the Oakland Harbor Development Company to enforce an alleged contract for the purchase of the East Oakland property.

WOMEN ARE ARRESTED.

Frankie Thompson, Alice Hamilton, Edna Fields, Belle Boutwell, Ruth Stevens and Clara Smith were arrested last night on the charge of violating an ordinance. They all gave bail. Their cases will come up before Police Judge Smith tomorrow morning.

U. C. CO-ED WILL PLAY AT LIBERTY.

MISS TEDDY HOWARD.

James Neill will present tonight at Ye Liberty Playhouse, that well known play "A Parisian Romance" made famouh throughout the dramatic world by St. Germain and Richard Mansfield, who controls it for this country. Mr. Neill has presented it as the great feature of his repertoire for the last five years and has won the most favorable opinion from press and public. Its presentation in San Francisco several years ago by Mr. Neill was the occasion for the most enthusiastic notices from the leading critics. With his present company and the advantages of the great stage of Ye Liberty Playhouse, Mr. Neill is prepared to put forth the play with even greater magnificence and satisfaction than ever before. The scenery for the play has been painted especially by Miss Wishaar while the mountings have been secured by special order.

The long cast of "A Parisian Romance" will be in splendid hands. Mr. Neill will of course play Baron Chevrial. The other characters too numerous to mention, will be well taken care of. Miss Teddy Howard of Berkeley will make her first professional appearance this week playing quite an important part. She is considered one of the best amateur actresses on the coast and her appearance at the Liberty will undoubtedly be a great drawing card for the local theater. Miss Howard has a host of friends in Berkeley where she is a favorite in society. There is no doubt but what she will succeed at the Liberty for she has the talent and she is not afraid to work.

Annuals Now Ready.

Roses, carnations and all kinds of cut flowers and shrubs always on hand. Phone us, we will attend to your orders promptly; Main 603, 1217 Broadway.

BLUE AND GOLD.

BERKELEY, April 26.—The college community of the University of California is awaiting with great expectancy that which promises to be the greatest event of the academic year—the appearance of the Junior Class annual next Wednesday morning. The book that is issued this year under the supervision of Editor E. R. Hallett and Manager M. J. Samuels will surpass in every particular the annuals of previous years both in point of size and artistic merit. More than $8000 has been spent on this Blue and Gold and its size has been increased to 750 pages making the volume weigh eight pounds.

ARGONAUT TENT, NO. 33, K. O. T. M.

Argonaut Tent has lost another member by the hand of death. James Andrews of 2537 Fulton street, Berkeley, passed away at 7:30 a. m. on Saturday morning. Members of the order are invited to attend the funeral on Tuesday at 2 p. m. from the family residence.

SPECIAL
GOSPEL MEETINGS
Will be Held in
Gospel Hall - - 1064 Market Street
EVERY EVENING
(Except Saturday) at 7:45 p. m.
Speaker
A. MILLER
of Scotland

We will buy you a bottle of Liquozone, if you are sick—we'll pay your druggist ourselves for it and show you how to get well.

We paid $100,000 for the American rights to Liquozone. And we have spent $500,000 in the past four months to buy a million bottles and give them to a million sick ones. Don't you realize that this product must be of wonderful worth to humanity? Won't you see what it means to you?

Acts Like Oxygen

Liquozone is not made by compounding drugs, nor is there any alcohol in it. Its virtues are derived solely from gas—largely oxygen gas—by a process which requires immense apparatus and fourteen days' time. Each cubic inch of Liquozone represents the virtues of 1,250 cubic inches of the gas. The process by which these virtues are concentrated into liquid, stable form, has been the constant subject of scientific and chemical research for more than twenty years.

The result is a product which does what oxygen does. Oxygen is the nerve food, the blood food, the scavenger of the blood. It is the very source of vitality, the most essential element of life. But oxygen is a gas, and unstable; while Liquozone is fixed and concentrated. It gets an excess of oxygen virtues into the blood, to go wherever the blood goes. The result is a vitalizing tonic with which no other known product can compare.

Kills Inside Germs

But the great value of Liquozone lies in the fact that it kills germs in the body without killing the tissues, too. There is nothing else known which will do that. Any drug that kills germs is a poison, and it cannot be taken internally. For that reason, medicine is practically helpless in any germ disease.

Liquozone is so certain that we publish on every bottle an offer of $1,000 for a disease germ that it cannot kill. The reason is that germs are vegetables; and an excess of oxygen—the very life of an animal—is deadly to vegetal matter. Liquozone is certain destruction to germs, yet to the human body it is the most helpful thing in the world. There is no other way to end the cause of any germ disease.

Germ Diseases.

These are the known germ diseases. All that medicine can do for these troubles is to help Nature overcome the germs, and such results are indirect and uncertain. Liquozone kills the germs, whatever they are, and the results are inevitable. By destroying the cause of the trouble, it invariably ends the disease, and forever.

Asthma	Kidney Diseases
Abscess—Anaemia	La Grippe
Bronchitis	Leucorrhea
Blood Poison	Liver Troubles
Bright's Disease	Malaria—Neuralgia
Bowel Troubles	Many Heart Troubles
Coughs—Colds	Piles—Pneumonia
Consumption	Pleurisy—Quinsy
Colic—Croup	Rheumatism
Constipation	Skin Diseases
Catarrh—Cancer	Scrofula—Syphilis
Dysentery—Diarrhea	Stomach Troubles
Dandruff—Dropsy	Throat Troubles
Dyspepsia	Tuberculosis
Eczema—Erysipelas	Tumors—Ulcers
Fevers—Gall Stones	Varicocele
Goitre—Gout	Women's Diseases
Gonorrhea—Gleet	
Hay Fever—Influenza	

All diseases that begin with fever—all inflammation—all catarrh—all contagious diseases—all the results of impure or poisoned blood.

In nervous debility Liquozone acts as a vitalizer, accomplishing what no drugs can do.

50c Bottle Free.

If you need Liquozone, and have never tried it, please send us this coupon. We will then mail you an order on your local druggist for a full-size bottle, and we will pay your druggist ourselves for it. This is our free gift, made to convince you; to show you what Liquozone is, and what it can do. In justice to yourself please accept it to-day, for it places you under no obligation whatever.

Liquozone costs 50c and $1.00.

Cut Out this Coupon

for this offer may not appear again. Fill out the blanks and mail it to the Liquid Ozone Co., 458-460 Wabash Avenue, Chicago.

My disease is .....

I have never tried Liquozone, but if you will supply me a 50c bottle free I will take it.

510.... .....

.....

Give full address—write plainly.

Any physician or hospital not yet using Liquozone will be gladly supplied for a test.

Salinger's Great Tailor-Made Suit Sale

50c on the $

Manufacturers Sample Line

of Tailor-made Suits, Skirts, Jackets, in addition to the sample lines this week's extraordinary money-saving opportunities.

Infants' and Children's Outer Garments

We are a large assortment of infants' and children's outer garments at prices that cannot be equalled. They consist of the newest styles and a great variety of cloths, including Taffeta, Peau de Sole and Pongee Silk Cheviot, Broadcloth and Fancy Mixed goods; White Alpaca, Bedford Cord, Pique Duck and Fancy Wash Materials.

We can only quote a few of these grand bargains, but will show you the goods.

Fine Black Peau de Sole, long coat, fancy collar, trimmed with white lace medallions and gilt buttons, lined throughout; good value at $8.50; we are selling while they last for $5.00

Fancy Wool Mixtures, trimmed with silk braid and steel buttons, new double shoulder capes, handsome jacket for $8.00; our price only $5.50

White Alpaca Coat, lined throughout, large collar, lace trimmed and piped with pink or blue silk $4.50

White Pique Box Coats for children, 1 to 5 years old, large sailor collars trimmed with embroidered ruffles; an immense line to select from ..... 85c to $2.50

We have a sample line of Children's Coats, in sizes, 8, 10 and 12 years, that we are offering at absurdly low prices; come and see them..... $1.25 to $5.00

We have just received a quantity of Ladies' Wash Skirts in Linen, Crash, Duck and Cotton Covert Cloths; selling from ... 65c to $3.00

A fine leader is our Cotton Covert Skirt; good width; brown, blue and gray mixtures 95c

New Crash Skirt, handsomely embroidered in brown and white braid. Only $1.25

Duck Skirts in black or blue, with white dots, plain braid to match with white piping; a bargain for $1.25

We still have a few Venetian Cloth Ladies' Tailored Suits, in black, blue and brown; regular $12.00 value, for $7.75

A full line of Ladies' Waists and Shirt Waist Suits, in the newest styles and lowest prices—and we have the kind that fits at the lowest prices.

SALINGER'S

Southwest Cor. 11th and Washington

The House that Saves You Money

OAKLAND TRIBUNE
Tribune Publishing Company. William E. Dargie, President.

The Victory for Progress

We congratulate the people of Oakland and the Board of Education on the result of the school bond election. A majority of nearly six to one is most gratifying, but it would have been ten to one if anything like a full vote had been cast. Not only is the result a testimonial to the sincerity of the progressive sentiment in Oakland, but it is an expression of public confidence in the Board of Education.

But there is nevertheless a fly in the ointment. The victory for the schools, for progress and for public improvement is handsome, clean-cut and significant, but it lacked one element necessary to make it imposing and impressive. The total vote was not large enough. It is to be regretted that less than 25 per cent of the registered voters took the trouble to vote on a matter of such grave importance to the city and the schools. Probably nineteen out of every twenty of those who staid away from the polls were in favor of the bonds, but by staying away they only gave a negative assent to the proposition and thereby allowed an insignificant opposition to make a showing by comparison that should not have been made.

Still the negative vote of 575 is too small to be taken as expressive of any considerable sentiment. Dignity cannot be given to such slim figures. Upon this also is Oakland to be congratulated. The muster roll of incivism and slurianism is very short indeed. The city is not only growing in size and importance, but the stature of its citizenship has grown with material growth. The community is awake and alive to its opportunities and necessities, and the forward movement has begun in earnest. A long stride was made Saturday; let there be no pausing till we take another and still longer stride.

The drunken Oregon youth who was killed in the streets after running a-muck and shooting down two officers was the son of a college instructor. Is this a testimony to the benefits of higher education?

It looks like an inopportune time for the President of the French Republic to visit the King of Italy, but one can never tell. The House of Savoy is not on speaking terms with the Vatican, and the crusade that the French government has been conducting against the Catholic orders has aroused a bitter feeling in church circles against the present regime in France. The exchange of courtesies between the Italian monarch and the French President at this juncture is therefore likely to be taken as a further affront to Catholic sentiment. It is the same sort of tact that was displayed in selecting Good Friday as the day for removing all the church emblems and sacred pictures for the public buildings in France—a sort of contemptuous defiance that serves no good purpose and can only embitter devout Catholics.

Professor Triggs says a free college education makes young men dependant. Why then, does not a free school education do the same thing?

The drastic measures adopted by Governor Peabody to suppress lawlessness in the strike districts of Colorado have not been carried out with much discretion. It is unfortunate that a man so narrow, arrogant and vain as General Bell should have command of the military. He has no tact and provokes disturbance instead of allaying it because he desires to crush, not conciliate. His conduct in sending soldiers to search for and arrest a man outside the strike district for sending an insulting telegram illustrates his character and methods. The sender of the telegram called General Bell "a coward and a tin-horn." These are offensive epithets, but they are not criminal. But General Bell's martial pride is pricked and he must needs hunt the author up and thrust him into jail, doing a good deal of blustering at the same time. He seems to be a good deal of an ass. Bombastes is a poor man to handle a strike situation with soldiers.

Fools Cannot Be Protected

The idea is entertained in many quarters that the powers of government can be invoked to prevent silly people from paying more for things than they are really worth. Even so clear-headed a journal as the Springfield Republican affects to discern some connection between political agencies and the operations of stock speculators who follow Jim Keene's motto and "buy 'em when they're low and sell 'em when they are high." It does not seem to realize that the "sucker" can never be protected from the consequences of his own folly and gullibility. Speaking of the Amalgamated Copper deal, the Republican says:

"The Lawson-Rogers crowd secured so many shares of the various copper companies at a certain price and then, through the Amalgamated company, which nobody else knew anything about, which was a blind pool, but which, by parading the names of Standard oil millionaires as sponsors, brought the investing public tumbling head over heels after its stock at par or better—by this means the Lawson-Rogers outfit were enabled to work off these copper shares at prices to yield the enormous profit of between $45,000,000 and $46,000,000."

And then it assumes that laws can be enacted to prevent this. The only way such things can be prevented will be to forbid the organization of joint stock companies and make unlawful the buying and selling of stock in corporations. If people are foolish enough to pay $80 a share for stock that is not worth $10, as they did in the steel trust deal, how on earth are they to be prevented? Oliver Goldsmith's lout who sold his horse for green spectacles in shagreen cases is typical of a condition of society that cannot be reached. No code of laws ever devised by man can prevent silly people from selling their property for less than it is worth and buying property from other people for more than it is worth. The problem is not a question of law or politics, but an inherent infirmity of human nature.

The saloons were closed Saturday, but it was quite unnecessary. Nobody ever gets drunk and raises a disturbance at a school bond election.

Austen Chamberlain doesn't seem to agree with the tariff ideas of his father. He proposes to make good the deficit in the British revenues by increasing the tax on incomes. Chamberlain senior would like to tax bread.

The Colorado Supreme Judges had better look out or they will get into General Bell's calaboose.

Bryan's Challenge to the Sphinx

Mr. Bryan is erratic and empirical in his political views, but he is honest, and he is courageous in asserting his opinions. When he said the New York Democratic platform is "evasive, cowardly and dishonest" he told the truth. That is just what that document is. It was such a string of platitudes and generalities as, to use the characterization of Congressman Hepburn, might have been adopted by any Democratic convention at any time or place. It is absolutely non-committal on every question now before the American people; it outlines no policy and contains not one positive declaration of intention—save the broad implication that it endorses the view of the Constitution taken by the Democratic members of the Supreme Court. This evasion and shuffling is naturally repugnant to a man of such positive convictions, frank temper and courageous disposition as Mr. Bryan. He cannot brook it, and says so without regard to consequences or his party. He has told us what he believes should be done. The country has rejected his theories with emphasis, and again with renewed emphasis. His party has also repudiated his leadership, which we believe to be wise for the party to that extent. But the leadship that has taken the reins from Mr. Bryan has given out no definite plan of action, no formulated set of principles by which its claim to confidence may be judged. It is only a blind political pool. The phrase "a sane and conservative Democracy" means nothing. Mr. Bryan demands to know what is the real purpose of this pool. In this he sounds the demand of the people. He is entitled to know what the Bourbons returned to power intend to do. The public is entitled to know as well. Mr. Bryan has met his Waterloo, and the ancient rulers of the party are in the seats of power. What is to be the program? We do not know; they do not tell us; they speak in parables and in platitudes that may be construed anyway by anybody. This is neither frank, honest nor courageous. It is expressive of conviction no morethan it is an exhibition of candor and good faith. Mr. Bryan's leadership has been dismissed, but his challenge cannot be waved aside. The people will not buy a pig in a poke, even if the Democratic party is willing to do so.

An Atchison man once recommended a doctor to a sick friend. The sick friend died, and his widow sued the Atchison man for damages. The Atchison man is not recommending any doctors now.—Atchison Globe.

If there were a few more orators like Bourke Cockran in the House there might be no occasion for the complaint that the public no longer pays any attention to that body.—Chicago News.

BALLADE OF THE BOOSTER.

In old war times, in songs and rhymes,
The patriots sang of glory,
While fighting for this land of ours,
It was no idle story.
But I'm proud to say the Blue and Gray
Have got the old ship righted,
And boldly claim the right of way,
For now they are united.

On this Western shore we fight no more,
Except for daily rations,
Though still recruits we buy commutes
At all our local stations.
And every day we cross the Bay,
To meet the family need—ah!
Then back to Berkeley and Fruitvale,
Oakland and Alameda.

O, Berkeley is a lovely place,
Renowned for education:
With beautiful hills she surely fills
Our hearts with admiration.
Her sister city, fair Fruitvale,
Has charms that claim attention,
While Alameda's virtues are
Too numerous to mention.

We're proud of Oakland, without joke,
And fond of a flirtation:
The big town's making eyes at us
And whispering "Annexation!"
This is the vow we make her now:—
To push along this movement
And build up, advertise and boom
For mutual improvement!

The Alameda hat is off,
The glad hand is extended:
Now, let us work, and never shirk,
And things will pan out splendid.
And now to business! At it quick!
I'm sure we will succeed—Ah!
If you other towns will only "stick,"
You can count on Alameda!

THE COMIC MUSE.

Queer people are those little Japs
In that big Eastern fuss;
Unique, peculiar sort o' chaps—
Who neither kiss nor cuss.
—Denver Postscript Man.

Russia was a grabber,
Russia was a thief;
Russia went to Manchuland
And stole beyond belief.
Russia to Korea went,
Jappy wasn't home;
Russia got her greedy mitts
On miles of fertile loam.
Jappy got his dander up—
Jappy's free from dread—
Wants to meet the Russian bear
And beat him on the head.
—Buffalo News.

MAKE, MAKE, MAKE.

Make, make, make,
Make money, so men may see
That you're worthy of recognition,
Whatever your trade may be.

A plague on the man who thinks
That gentle ways are enough;
A plague on his foolish creed,
If he isn't getting the stuff.

Refinement is very good,
If you have it upon the side.
But without the money to make a show
You're not in the push, your's snide.

Make, make, make,
If you ever expect to see
Your name with those printed under the head
Of "Events in Society."
—Chicago Record-Herald.

SOME PASSING JESTS.

"I'm better off than you are," said the artist. "You don't sleep on the lower floor."

"I don't sleep on any floor," retorted the poet; "I sleep on a bed."—Chicago News.

LIKED IT.

There came a young man from Bairnuth,
Who played on a forty-keyed fleuth,
A musical phrase
Lasting three or four days.
Cried artistic New York: "He's a beauth!"
—Puck.

IDEAL GOOD TIME.

Wife (to husband having returned from an evening out)—Did you have a good time?

Husband—Yep.

Wife—What did you do?

Husband—Nothin'; that's the reason I had a good time.—Cleveland Leader.

IN BOSTON.

Mother—Emerson, I am ashamed that you have been engaged in vulgar fisticuffs.

Emerson—But mother, he insisted on maintaining that the Shakespearean dramas were in reality the work of Bacon.—New York Sun.

DEADLY MICROBES.

"Germs cause an enormous amount of sickness, don't they?" said the superficially informed young man.

"Yes," answered the old-fashioned doctor; "if they don't get into a man's system they are liable to get on his mind and worry him half to death."—Washington Star.

"Practice makes perfect, you know," said the young woman who was playing scales on the piano.

"Yes," answered her father, who does not love music; "perfect misery."—Washington Star.

All Humors

Are impure matters which the skin, liver, kidneys and other organs can not take care of without help, there is such an accumulation of them.

They litter the whole system.

Pimples, boils, eczema and other eruptions, loss of appetite, that tired feeling, bilious turns, fits of indigestion, dull headaches and many other troubles are due to them.

Hood's Sarsaparilla and Pills

Remove all humors, overcome all their effects, strengthen, tone and invigorate the whole system.

Testimonials of remarkable cures mailed on request. C. I. HOOD CO., Lowell, Mass.

Chips From Other Blocks

The Legislature of Maryland is about to adjourn. "Praise God from Whom all blessings flow."—Marlboro (Md.) Times.

The high standing of Judge Parker is further attested by his measurement. He looms up six feet two.—Boston Herald.

That one Japanese sailor who was wounded in the latest battle off Port Arthur doubtless could go home and take his pick of the pretty girls on the islands.—Chicago News.

Chicago coal shippers protest against discrimination by the railroads, and complain about additional cost of transportation. Oh, never mind a little thing like that; there's the consumer—take it out of him.—Buffalo News.

The price of an article is regulated largely by whether it is to be used by private individuals or by the government.—Baltimore-American.

The clerks of the Senate and House may reasonably ask for additional help to keep tab on the measures that have been "postponed until after the Presidential election."—Washington Post.

Keep the streets clean. Dirty streets injure the town in the eyes of strangers and also make home folks careless. The city must lead in the matter of cleanliness and beauty if it expects citizens to evince a like spirit.—Nashville American.

A Kansas City man was fined $10 and costs for biting a lady. Isn't it about time to muzzle Kansas City men?—Toledo Blade.

If the Empress of Germany has injured her health by tight lacing, as reported, some good friend of the family ought to take the Emperor to one side and tell him of it.—Chicago Tribune.

A Pennsylvania steel company is said to be resuming work because it has fifteen steel bridges to build for Japan. There will be "sympathy for Japan" in Pencoyd.—New York World.

BALL A SUCCESS AT IRVINGTON.

IRVINGTON, April 25.—The Congregational Guild, which met in the parlors of the Congregational Church last Wednesday, will meet next Wednesday with Mrs. Hale of Niles.

The ball given by the Irvington Band last Friday evening was a decided success. The hall was crowded and the music excellent. The supper, which was spread in the Odd Fellows Hall, could not be surpassed and the dancing was kept up until the wee hours of the morning.

The first picnic of the year at Fernbrook was held yesterday.

Mr. and Mrs. F. Chadbourne of Pleasanton passed through Irvington one day last week bound for San Jose.

Mr. Cutter and Mr. Austin of San Francisco were the guests of H. Cushing last week.

Mrs. Morehouse of Berkeley was the guest of Mrs. A. Chadbourne a few days last week.

Mrs. J. E. Wameley is visiting with friends in San Francisco.

Mrs. T. Tierney and Miss K. Frick was in San Jose one day last week.

The youngest son of Mr. and Mrs. Miller, who has been very ill, is much improved and will soon be up and around again.

John Healy of Oakland was visiting friends in Mission San Jose Sunday.

Home Exercise.

"Smithers seems to be improving in health. Notice the spring in his walk nowadays?"

"Yes; he has been taking a course of get-strong-quick exercises at home the last two weeks."

"Under whose instructions?"

"His 3-weeks-old son."—Cincinnati Times.

Penny-Wise.

Alice—Is your husband economical?

Clara—Well, he is terribly stingy with nickels, but he just throws around his five dollar bills.—Cincinnati Commercial Tribune.

COMEDY AT THE MACDONOUGH.

POPULAR COMPANY WILL PLAY IN "M'FADDEN'S FLATS."

"McFadden's Row of Flats," which is the offering at the Macdonough Theater next Wednesday and Thursday nights, was founded on themes suggested by the sketches and pictures known as the "Yellow Kids." The stories were written by E. W. Townsend, of "Chimmie Fadden" fame and the pictures were drawn by R. F. Outcault. The dramatization was made by Mr. Townsend, aided by the collaboration of that well known dramatic writer, Glenn MacDonough. "McFadden's Row of Flats" is one of the greatest laughing successes ever staged in America or any foreign country. It is all to laugh and is a sure cure for the

BELLE GOLD IN "M'FADDEN'S FLATS."

blues. Everything about the show this season is new. The scenery and costumes have cost a fortune and the ensembles will be found to be glitteringly, bright and beautiful. A star list of performers has also been engaged, as is evidenced by such names as Belle Gold, Ada Doshell, the Exposition Four, Joe Willard,

SCENE IN "M'FADDEN'S FLATS."

Pretty Reed, Jerry Sullivan, the "Yellow Kids," Teddy Simonds, May Baker and Libby Hart.

GREATEST OPERA SINCE ROBIN HOOD.

Never, probably, in the history of musical comedy has an organization more speedily earned a high place than does Messrs. Shubert, Nixon and Zimmerman's company of clever artists, presenting Harry B. Smith's latest success, "A Girl from Dixie," which comes to the Macdonough next Monday and Tuesday evenings, for a limited engagement. The hand of approval has been more than unusually warm. There never is a doubt but that the modest promises of the management is realized.

CASTORIA
For Infants and Children.
The Kind You Have Always Bought
Bears the Signature of Chas. H. Fletcher

"Jones' cure was very quick, wasn't it?"

"Yes; his doctor received private information that his affairs were in bad shape."—New Orleans Times-Democrat.

For Over Fifty Years

Mrs. Winslow's Soothing Syrup has been used for children teething. It soothes the child, softens the gums, allays all pain, cures wind colic and is the best remedy for diarrhoea. Twenty-five cents.

Tyler Electric Co.

Have moved into our new quarters at 312 San Pablo avenue, and are now better prepared to handle our growing business.

We repair motors, sell new and second hand motors and install electric plants.

House wiring done and electric supplies furnished. General jobbing. Telephone Red 4971.

We Can Sell you furniture $1 per week, but what a difference in price for cash at H. Schellhaas, 11th street.

Backache is almost immediately relieved by wearing one of Carter's Smart Weed and Belladonna Backache Plasters. Try one and be free from pain. Price 25 cents.

Jesse Moore "AA" whiskey is called for everywhere. It is the drink of the people.

Boycott Loher! Why?

Ask them why they do it. Ask them if I have ever harmed them in any way, shape or form.

Ask them if they think it manly to try to injure one that's always treated his help and the public with the utmost courtesy. By the way, friends of liberty still patronize me and find me fair, both in prices and service.

GEO. T. LOHER
Fresh Meat and Delicacies
211 San Pablo Avenue
Bet. 16th and 17th.
Phone Main 1001

KAHN'S THE ALWAYS BUSY CORNER

More Charming NEW HATS Brighten the Millinery Parlors

Like the good gardener, who before the bed of tulips goes, has the bed of pansies right beside it ready blooming, we've always something new of even later conceiving to take the place of the hats that find new owners each week.

Come this week and you'll hardly believe it's the same place that you were in only a few days ago, so changed is everything. Here are a few specials:

Hand-made CHIFFON HATS—Special.....$4.98
READY-TO-WEAR HAT—usual $3.50—Special.....$2.25
TUSCAN BODY HATS—usual $1.25—Special.....75c

Flower Specials

Red Poppies—5 in a spray.....35c bunch
Forget-me-nots—3 doz in a bunch.....15c bunch
Red Velvet Geraniums, 12 in a spray.....25c bunch
June Rose Foliage—6 sprays in bunch.....18c bunch
Green Rose Buds—3 doz in bunch.....25c bunch
Daisies—4 doz in bunch.....35c bunch
Marguerites—6 flowers and 6 buds in bunch.....35c bunch
Crushed Linen Roses—all shades.....25c bunch

Kahn Bros.
THE ALWAYS BUSY STORE
Twelfth Street, Toward Washington, Oakland

AMUSEMENTS.

PHONE THE MACDONOUGH MAINSTREET
OAKLAND'S LEADING THEATRE
Hall & Barton, Props. & Mgrs. Phone Main 87

Wednesday and Thursday APRIL 27th-28th
McFADDEN'S FLATS
The 20th century laughmaker
Jolly, Jingling, Joyous Music
Bright Comedians
Gorgeous Costumes
Scenic Production of Great Splendor
Pretty Girls
Bewitchingly Gowned
Special Prices 25c 50c 75c
SEATS NOW ON SALE.

PEX THEATRE
A. E. PECK, PROP. and MGR.
1.—Overture.
2.—J. F. Rogers, Eastern illustrated success.
3.—Kelley and Violette, direct from Orpheum. "Fashion Plate Singing Duo."
4.—Meellay Sisters, Eastern song and dance artists.
5.—Comedy Skit, Australian comedians, Walsch, Carlisle, Arthur.
6.—Two Mexican Sharp Shooters.
7.—Moving Pictures.

NOVELTY THEATRE
Broadway, bet. Eleventh and Twelfth Sts.
TONY LUBELSKI, Pres. and Mgr.
WEEK BEGINNING APRIL 25.
—GALA WEEK—
All New Features. Latest Motion Pictures
Vaudeville Stars direct from the East.
Entire change of Bill every Monday.
Admission 10c. No higher. Matinees daily. At least two evening performances.

YE LIBERTY PLAYHOUSE
Introducing Bishop's Revolving Stage (patented)—the only one in America.
Broadway, near 14th St.
H. W. Bishop, Lessee and Manager
Phone Main 73.
TONIGHT AND FOR THE WEEK
The Neill-Morosco Enterprises Present
Mr. James Neill in A Parisian Romance
by OCTAV FEUILLET
Through Special Arrangements With Mr. Richard Mansfield.
Popular Prices, 75c, 50c, 25c
Bargain Matinee Every Saturday. Prices 50c and 25c.
All Reserved

Orvilla Beauty Hair-dressing and Manicure Parlors

Latest methods used—up-to-date hairdressing, manicuring, massaging, scalp and vibrating treatments, pimples and black heads eradicated entirely. Bust developed.
Open evenings. Sundays by appointment.
Suite 53-55
Cor. Twelfth and Washington
Over Lace House.

Curse of DRINK
CURED TO STAY CURED BY
White Ribbon Remedy.
No taste. No odor. Any woman can give it in glass of water, tea, coffee or food without patient's knowledge.
White Ribbon Remedy will cure or destroy the diseased appetite for all alcoholic drinks, whether the patient is a confirmed inebriate, a "tippler," social drinker or drunkard. Indorsed by Members of W. C. T. U. Impossible for any one to have an appetite for alcoholic liquors after using White Ribbon Remedy. It has made many thousands of permanent cures, and in addition restores the victim to normal health, steadying the nerves, increasing the will power and determination to resist temptation. Sold by druggists everywhere and by mail.
Sold in every drug store, $1.00 per Box. Also a Special Size Guaranteed to Cure or money refunded by the Druggist. Trial package free by writing or calling on Mrs. T. C. Moore, Supt. W. C. T. U., 307 South Bunker Hill Ave., Los Angeles, Cal. Sold and recommended by Special Agent in Oakland, Cal., Owl Drug Co., Thirteenth St. and Broadway.

Racing! Racing! Racing!

OAKLAND TRACK.
NEW CALIFORNIA JOCKEY CLUB
COMMENCING MONDAY, Feb. 22.
Racing Each Week Day, Rain or Shine.
SIX OR MORE RACES DAILY.
Races commence at 2:15 p. m. sharp.
Take street cars from any part of the city and go to Emeryville. For special trains stopping at the track take S. P. ferry, foot of Market street, San Francisco, at 12, 12:30, 1:00, 1:30 or 2 o'clock. No smoking in last two cars, which are reserved for ladies and their escorts.
Returning trains for San Francisco leave track at 4:10 and 4:45 and immediately after the last race.
THOMAS H. WILLIAMS, President.
PERCY W. TREAT, Secretary.

Social Dance
given under the Auspices of the
German Gardeners' Club
"HORTENSIA"
At Hovey's Dancing Academy,
414 Eleventh street, Oakland.
TUESDAY EVENING, April 26th, 1904.
The Hall will be most artistically and tastefully decorated.
Large Orchestra. Admission 25 cents

BELL THEATRE
San Pablo Avenue, Opp. Plaza
OAKLAND'S LEADING VAUDEVILLE HOUSE.
WEEK COMMENCING APRIL 25.
Another Big Aggregation of Stars this week. New acts; new moving pictures. Best Ten Cent Show in America. Matinees every day. Evening performances at 7:45 and 9.

JOHN A. BECKWITH.
GENERAL INSURANCE AGENT,
1118 BROADWAY.

$1.00 PER BARREL
For the best Santa Cruz Lime. We are also agents for the Golden Gate Cement. Humboldt Lumber Co., First and Alice streets. Phone Exchange 5.

From Cherry-Blossom Land.

The Japanese Give Good Example.

It is a proverb of Cherry Blossom Land that a healthy stomach is the basis of all strength. Good nature is also recognized as of great importance. The Japanese as a people are remarkable for their health, endurance, patience and skill. They have a system of physical training which is universally used. It is called the Jiu Jitzu, and by this they regulate diet, bathing, clothing, breathing, muscular development and boxing. They have a philosophy that good humor is followed by good health. They try to banish worries, and believe that a cheerful view of life is a good foundation for strength. Such philosophy could well be adopted by our American people. We are apt to be too serious.

They have many sayings in Japan similar to our own. One is that "a woman is as old as she looks," but a Japanese woman's face is usually as unwrinkled as a baby's. Although the Japanese women do not usually have the well developed figures of our American women, yet they do not gather wrinkles from worry nor suffer as do our American women. What is it that makes our American women often pale, sallow-faced, with dark circles under the eyes, and very often old at forty-five when they should be in their prime? In more southern climates like Japan the women live closer to nature—they live simple, homely lives and do not worry because they cannot dress as extravagantly as their neighbors, nor do they have the ambitions and jealousies of their neighbors to contend with. They eat wholesome food and do not practice high living. To keep young a woman must keep healthy and strong. When she is run down with the pains and ills which come periodically among our womenkind, she adds years to her looks, wrinkles develop, and the woman really suffers untold agony. There is no real need for this if she will practice right living, recognize her bodily needs, practice hygiene—all of which knowledge she can obtain from some reliable medical book like Dr. Pierce's Common Sense Medical Adviser, which can be had by sending him thirty-one cents for the cloth-bound volume, or twenty-one cents for the paper bound. Dr. R. V. Pierce, who is the founder and medical director of the Invalids' Hotel and Surgical Institute, at Buffalo, New York, says, "there is no reason why women should suffer if they will take the proper means to cure those irregularities which lead them to a miserable existence."

Women suffer in girlhood from backache, spine-ache and headaches, followed by irregularities, painful or disagreeable, and as a result diseases of the womanly organs are more common than any one but a physician in active practice could suppose. It is often the result of days of girlhood passed in overcrowded public schools, or worse, in a jail-like boarding school for young ladies. The brain is crowded, indigestible foods disturb the stomach, the body does not get healthful growth, and the undeveloped woman leaves school to plunge into social dissipations, followed only too closely by the taking up of wifely duties and responsibilities towards a husband who has only noticed her beautiful face. The woman suffering from continued nervousness, weariness, wakefulness, headache and backache, needs the advice of a physican of large experience. Perhaps the physician of the largest experience in the Diseases of Women is Dr. R. V. Pierce, of Buffalo, N. Y. The young wife desiring the advice of a physician is deterred therefrom by bashfulness, and so are many younger women, single women, and we should advise these to write at once to Dr. Pierce, who will treat their correspondence as strictly confidential, and give them an intelligent medical opinion of their cases without cost.

After long experience in the treatment of womanly diseases, Dr. Pierce evolved a vegetable tonic and corrective which he called Dr. Pierce's Favorite Prescription. This is a purely vegetable preparation, without a particle of alcohol contained in it.

Backed up by over a third of a century of remarkable and uniform cures, a record such as no other remedy for the diseases and weaknesses peculiar to women ever attained, the proprietors and makers of Dr. Pierce's Favorite Prescription now feel fully warranted in offering to pay $500 in legal money of the United States for any case of Leucorrhea, Female Weakness, or Falling of Womb, which they cannot cure. All they ask is a fair and reasonable trial of their means of cure.

SCHOOL BONDS CARRY BY A LARGE MAJORITY.

People of Oakland Vote in Favor of Progress and Improvement—Figures on the Election.

The election, Saturday last ordered the issuance of $960,000 in school bonds for the purpose of erecting new schools and securing new school sites in the Oakland School District.

The bonds were carried by a gratifying majority, at least two-thirds of the votes cast being required to sustain the proposition.

That requirement was not only satisfied but 726 votes more were obtained.

The result of the balloting was as follows:

TOTAL VOTE	3,905
FOR BONDS	3,330
AGAINST BONDS	575
NECESSARY TO CARRY	2,604
MAJORITY	726

The vote by precincts was as follows:

Precinct 1, College and Claremont avenues.
Yes 3
No 5

Precinct 2, Piedmont and Echo ave.
Yes 120
No 2

Precinct 3, Alcatraz and Telegraph avenues.
Yes 43
No 14

Precinct 4, Fifty-ninth and Adeline streets.
Yes 54
No 1

Precinct 5, San Pablo avenue and Crawford street.
Yes 51
No 12

Precinct 6, Temescal and Cherry streets.
Yes 148
No 23

Precinct 7, Magnolia and Thirty-second streets.
Yes 127
No 51

Precinct 8, Twenty-eighth and Grove streets.
Yes 366
No 36

Precinct 9, Broadway and Prospect avenue.
Yes 130
No 8

Precinct 10, Alice and Tenth streets.
Yes 338
No 44

Precinct 11, Fourth and Harrison streets.
Yes 129
No 71

Precinct 12, Fourth and Grove sts.
Yes 93
No 30

Precinct 13, Fifth and Linden streets.
Yes 66
No 15

Precinct 14, Campbell and Twelfth streets.
Yes 201
No 87

Precinct 15, Tenth and Union streets.
Yes 215
No 38

Precinct 16, Twelfth and Market streets.
Yes 186
No 36

Precinct 17, Twelfth and Jefferson streets.
Yes 137
No 21

Precinct 18, Eighteenth and West streets.
Yes 207
No 26

Precinct 19, Twenty-third and East Seventeenth streets.
Yes 171
No 17

Precinct 20, Thirteenth avenue and East Twentieth street.
Yes 159
No 11

Precinct 21, Tenth avenue and East Fifteenth streets.
Yes 396
No 27

PRECINCT TOTAL VOTE

Precinct 1	8
Precinct 2	122
Precinct 3	57
Precinct 4	55
Precinct 5	63
Precinct 6	171
Precinct 7	178
Precinct 8	402
Precinct 9	138
Precinct 10	382
Precinct 11	200
Precinct 12	123
Precinct 13	81
Precinct 14	288
Precinct 15	253
Precinct 16	222
Precinct 17	158
Precinct 19	188
Precinct 20	170
Precinct 21	413
	3905

HOTEL ARRIVALS.

METROPOLE—A. C. Steckle, Reno, Nevada; B. F. Wetherby, Boston; H. W. Bishop and wife, Oakland; Miss D. A. Thompson, Quincy; John Butler, Mrs. T. Boch, Alfred H. Rising, M. Gillotson, New York; Edward E. Hite, Louisville, Kentucky; George E. Middleton, San Francisco; Miss Renner, Alameda; Miss Fay Miller, Quincy; A. L. Tinsley, New York; D. S. Walker, St. Louis; J. E. Pitts, Cincinnati, Ohio; Rose Coghlan, Lynn Pratt, J. Michel, New York; W. L. Friedman, M. D., San Francisco; Charles F. Maxwell, Boston; George B. Friedenburg, Point Richmond; R. O. Boding, San Francisco.

CRELLIN—W. Alexander and wife, Stockton; G. H. Layton and wife, Wm. M. Johnson, E. Kidnell, Mrs H. E. Baker, San Francisco; E. Lynch Jr., San Quentin; W. M. Jennings, G. Seto, J. Garrod, J. Temple, George Ellery, F. R. Hayward, C. L. Hewitt, San Francisco; D. McHenry, Detroit; C. Bascom Faulkner, Dayton, Ohio; E. D. Dond, Ben Lomond; W. W. Wilson, F. W. Carter, New York.

GALINDO—E. L. Storey, Los Angeles; H. E. Beisner, J. G. Beisner, Hebron, Nebraska; James Opie, San Francisco; C. F. Crittenden, Cupertine; H. P. Champion and wife, San Jose; R. B. Mathews, Thomas Fallon, C. A. Doyle, city; William Jones, Tacoma; Elizabeth Flinn, San Francisco; H. J. Campbell, Hunton Okla; Mrs. J. Conrady, Hugh Hogan, San Francisco; Thomas G. Duncan, Oakland; W. Johnson, Oakland.

ALBANY—L. C. Townsend, Mrs. Murphy, Lake Charles, Louisiana; H. D. Yett and family, Yoncalla, Oregon; A. H. Munsen, Buffalo; H. C. Mintew, Trenton, New Jersey; T. D. Russell, Chicago, Illinois; George Hammer and wife, Fruitvale; Earle S Hicks, L. D. Sanders, Grace Lipeth, Anna Brady, B. Bannigarter, M. S. Game, M. P. Sower, Hy Frank, M. Brandenstein, C. S. Holmes and wife, Miss Nellie Holmes and nurse, San Francisco; Dr. C. C. Shinnick, Green Majors and wife, Oakland; E. B. Dean, Oakland; F. Sharp and wife, Richmond, Cal; Mrs. Alleen Johnson and daughter, A. Kimmerle, H. T. Verder, San Francisco; E. F. Hughes and wife, Miss M. E. Norton, Oakland; Miss A. Visher, Master Huntington, San Francisco.

TOURAINE—G. F. Cuthbert and wife, San Francisco; Mrs. Threlfall, Irving Watson, Haywards; Miss G. Ball, Alfreda Gardner, city; L. Townsend, San Francisco; A. W. Porter and wife, Valona, Cal.; I. R. English, Vallejo; Mrs. S. W. Hall, city; J. M. Fuller, Michigan; Mrs. Porter, Sacramento.

ARLINGTON—Mr. and Mrs. Coleman, C. H. King and wife, R. S. Parker, George Thomas, Astoria; W. W. Mason, M. D., Lodi; F. R. Blitz and wife, New York; G. W. Daken and wife, Philadelphia; John Thomas and wife, Chicago; John Lemoney, San Francisco; Gray Smith, city; J. R. Boyle, Sacramento; George Henderson, A. E. Holman, F. Sidel, San Francisco.

DANIEL BEST IS DOING GOOD WORK.

Daniel Best reports ninety Combined Harvesters and Grain Cleaners are being made for the coming season. One order has been received from Walla-Walla and is being shipped on the cars this week.

THEY ARE INSOLVENT.

Herman Muhr and Feodor Muhr, copartners in this city, filed a petition in insolvency Saturday in the United States District Court. They owe $30,889 and have no assets. Their principal creditors are Albert Kayser, $5000; Boltz, Clymer & Co., $3436; H. Levi & Co., $2278; N. Van Bergen & Co., $7181; California Wine Association, $1316; M. J. Brandenstein & Co., $2965; Wieland Bros., $1652; Tillman & Bendel, $2392; A. Zellerbach & Sons, $1256.

KNIGHTS OF THE MACCABEES.

On account of the death of Sir Knight James Andrews of Berkeley, the social to be given by Argonaut Tent, No. 33, K. O. T. M., next Tuesday evening, has been postponed.

THE HUB
S. JONAS
11TH & BROADWAY, OAKLAND.

Correct Clothes for Men

GOOD taste in dress is very desirable; it's an asset everywhere. The most stylish garment is really the simplest; the best-dressed man actually the least conspicuous. This label

Copyright 1903, A. B. & Co.

Alfred Benjamin & Co
MAKERS NEW YORK

Identifies the famous "Correct Clothes for Men"—America's criterion of correctness for more than a quarter century.

Equal to fine custom-made in all but price. The makers' guarantee, and ours, with every garment. We are Exclusive Distributors in this city.

THE HUB

WEILBYE TELLS OF FAIR.

OAKLANDER TELLS HOW THINGS ARE PROGRESSING AT ST. LOUIS.

"Southern Hotel, St. Louis, Mo.

"Theo. Gier and Wilber Walker—Gentlemen: I presume you would like to known whether the fair will be open and worth seeing on April 30. I say positively yes, although the exhibits will not be in place in that time, they certainly will be by May 15, and remember if you were going to see the world you could not do it in a day, and even now there is more to see than one could do justice to in a month. There are about 1000 cars still due here, but at the rate they are running them in they will make quick work of them. The fair should be seen while the exhibits are new and fresh, but please do not condemn us if our exhibit is not completed by May 20.

"When I return I will tell you how hard it is to get our cars out ahead of concessioners and others. At present they tell us that there are 4000 carpenters, 1500 painters, 800 plasterers, 500 plumbers, 600 electricians and 7000 laborers working at the grounds and the force will be increased to 20,000 on Monday if they can be secured. It is a great sight to see them swarming into the grounds in the morning. Next come the thousands of small commissioners, exhibitors, custodians, concessioners, aides, etc., and altogether I suppose there is more activity and bustle on that 1100 acres than on any other similar space on the face of the earth. This in itself is more interesting to me than the fair will be when finished and I regret that I have not been free to watch it. The Ferris wheel is in about the same condition of completion as it was at the Chicago fair July 1. I watch with great interest the last piece of the rim of the wheel being put in. There are five hoisting engines engaged in hoisting parts of the wheel into place and the large crew of men reminded me of so many ants walking and crawling over a bicycle wheel. They are directed by a manager, who stands on an elevated staging giving orders through a large megaphone.

"The hotels in the vicinity of the grounds are not quite completed. By the 1st I will go the rounds again and post you as to rooms, hotels, etc.

"Kindly give our regards to any inquiring friends and ask them to drop us a line to the Southern Hotel or at the California Building, fair grounds. Thanking you for your interesting letter, I remain, yours very truly,

"W. H. WEILBYE."

Brown—There's a seedless apple out. Jones—You can't jolt me; haven't I been betting on the seedless watermelon for the last ten years?—Cincinnati Commercial Tribune.

HAS A SAY.

The School Principal Talks About Food.

The Principal of a High School in a flourishing California city says:

"For twenty-three years I worked in the school with only short summer vacations. I formed the habit of eating rapidly, masticated poorly which coupled with my sedentary work led to indigestion, liver trouble, lame back and rheumatism.

"Upon consulting physicians some doped me with drugs, while others prescribed dieting and sometimes I got temporary relief, other times not. For twelve years I struggled along with this handicap to my work seldom laid up but often a burden to myself with lameness and rheumatic pains.

"Two years ago I met an old friend, a physician who noticed at once my out-of-health condition and who prescribed for me an exclusive diet of Grape-Nuts, milk and fruit.

"I followed his instructions and in two months I felt like a new man with no more headaches, rheumatism or liver trouble and from that time to this Grape-Nuts has been my main food for morning and evening meals, am stronger and healthier than I have been for years without a trace of the old troubles.

"Judging from my present vigorous physical and mental state I tell my people Methuselah may yet have to take second place among the old men, for I feel like I will live a great many more years.

"To all this remarkable change in health I am indebted to my wise friend and Grape-Nuts and I hope the Postum Co. will continue to manufacture this life and health giving food for several centuries yet, until I move to a world where indigestion is unknown." Name given by Postum Co., Battle Creek, Mich.

Ask any physician what he knows about Grape-Nuts. Those who have tried it know things.

"There's a reason."

Look in each package for the famous little book, "The Road to Wellville."

SUPERVISORS IN SESSION.

ROUTINE MATTERS HANDLED AT THE SESSION THIS MORNING.

At the meeting of the Supervisors this morning, Supervisor Rowe was authorized to provide transportation to Boston to Captain C. C. Oakland, an indigent pioneer mariner who has long resided on the coast and who has been a beneficiary of the county for a number of years. His present home is at 1326 Josephine street, Berkeley, where he resides with his wife, each being over 60 years of age.

The captain sailed the seas for many years between the Atlantic and Pacific coasts, and took pleasure in recounting, among his reminiscences, that he brought to the coast young Ulysses S. Grant when the latter was but a new graduate of West Point and was consigned to duty on this coast, some of his time having been passed in Humboldt county.

Supervisor Rowe said that a half fare ticket to the Hub could be secured and that thus the county could be relieved from the onus of supporting the old man, as friends in the other extremity of the country would care for the ancient navigator.

Supervisor Rowe also declared that friends of the captain's wife would provide transportation for her to the East, so that she might still be with her husband.

LIQUOR LICENSES.

Application for saloon licenses were filed as follows: H. Von Duren Co., East Eleventh street and Redwood road, the sureties on the bond being A. Lorsbach and D. M. Heagerty; Joseph Spring, drawbridge No. 3, near Alviso, the sureties being R. L. Lang and Joseph A. Klinger. The applications were referred to the License Committee.

A liquor license was granted to H. Dojas of Pitchburg.

RELIEF.

The application for relief of Mrs. S. C. Navairo, aged 42 years, of Livermore, with six children, was referred to Supervisor Horner.

HEALTH REPORT.

Health Officer Chalmers reported, showing during February 16 deaths, 9 births and six quarantined cases of diphtheria. Filed.

ALLENDALE SANITARY DISTRICT.

A petition for the establishment of a sanitary district in Allendale, signed by H. Harmon, C. M. Martin and thirty-one residents of that place, was filed. It was referred to the County Surveyor and the District Attorney to report upon the sufficiency of the signatures and the correctness of the boundaries.

NEW ROAD ASKED FOR.

A petition for a new road 66 feet wide, in Murray Road District, was filed and bore the signatures of Peter Wilson, Robert O'Rourke, A. J. McLeod, G. H. Winegar, P. A. Waltenbaugh, W. H. Wright, Thomas Jones, Henry L. Ecuyer, Jacob Reuss, F. R. Passett and E. J. Sweeney.

The proposed road will run through the lands of J. M. Bernardier, J. Romo, H. Overariker, Kate May Dillon, Mary Ives Crocker, M. Hurley, William Hirst, L. Ecuyer, F. F. Baldwin, Thomas F. and Rhoda Fish and Mrs. Furwas.

E. C. Prather, Dana McDonald and L. W. Jones were appointed viewers and will later report on the petition.

REDUCTION OF SENTENCE.

Edna Wallace and Jesus Espinoza, prisoners in the county jail, were granted a reduction of sentence for good conduct.

HOSPITAL SERVICES.

Steward Borchert of the Receiving Hospital reported that he had rendered 250 services to patients during March. Filed.

SUPPORT OF PRISONERS.

Sheriff Bishop reported that the cost of supporting prisoners during the month ending April 24 was $203.75.

The requisition of the County Superintendent of Education for supplies was granted.

ELMHURST SCHOOL BONDS.

A resolution was adopted authorizing the issue of school bonds by the Elmhurst School District in the sum of $6000, each bond to be of the denomination of $1000.

LEAVE OF ABSENCE.

Dr. O. D. Hamlin, surgeon of the Receiving Hospital, was granted a leave of absence for sixty days with permission to leave the State.

Adjourned.

TWO RUNAWAYS IN LIVERMORE.

ED SACHU THROWN BY HORSE AND DRAGGED SOME DISTANCE.

LIVERMORE, April 25.—Two runaways occurred in town Saturday. The first was a horse belonging to Chris Reuss. Mr. Reuss left the animal hitched to a post which supported an awning in front of the office of D. McConor. In an effort to free himself the horse gave a jerk, which pulled the post from the ground. He started running down First street, but fortunately was caught before much damage was done.

The next runaway came near ending more seriously. Edward Sachu, in an attempt to mount his saddle horse, got his foot caught in the stirrup. The horse shied and threw him to the ground, dragging him a considerable distance along the street before he was caught. The horse had either kicked or stepped on Mr. Sachu's face, for an ugly gash was in his chin.

Dr. Warner dressed the wound, which required several stitches. At last reports no further injuries were sustained.

MEMORIAL DAY SERVICES.

The Civil War Veterans residing in Livermore and vicinity held a meeting Saturday at the business place of Jacob Rees for the purpose of arranging for a fitting observance of Memorial Day. Jacob Rees was selected as president of the day and the oration will be delivered by H. T. Smith of Oakland. The final arrangements were left in the hands of a committee of six, who will look after the details.

LARGE SHIPMENT.

Manager McNally of the California Wine Association has received orders to ship 100,000 gallons of wine to San Francisco. It will require thirty cars to make the shipment.

QUIETLY MARRIED.

William Hochmann and Margaret Babbitt were married at the residence of Rev. P. Powers at 2 p. m. yesterday. Both of the contracting parties were born and raised in Livermore valley and have a host of friends in this locality. They departed on the 5:25 train for San Francisco, where they will spend their honeymoon, after which they will make their home in Livermore.

ODD FELLOWS MEET.

About forty members of Livermore Lodge, No. 218, I. O. O. F., went to Haywards Saturday to attend the county meeting of the fraternity at that place. William McDonald was selected as speaker for the local delegation, while William Schlueter acted as marshal. They returned on the early train yesterday morning and reported having had a very successful gathering.

The three leading degrees of the order were exemplified and although the session opened at 8 p. m. Saturday night it was daylight Sunday morning before the gavel fell for adjournment.

COUNCIL TO MEET.

At tonight's meeting of the City Council there will be reports from the Ordinance and Judiciary Committee and the Street Committee. The matter of accepting the Harrison street deeds to a right of way for street purposes will also come up.

The Committee of the Whole will take up the matter of water rates after the Council has adjourned.

The municipal bond proposals will not come before the Council or the Committee of the Whole this evening.

100 rolls linen warp matting just arrived, 15c per yard. Corner store of H. Schellhaas, 11th st.

DEAN & HUMPHREY
518-524 13TH STREET

Furniture, Carpets, Etc.

Our prices are always equal to

Special Sale

Prices of Others.

We are now showing the very finest and largest line of Grand Rapids Bedroom Furniture, Dressers, Chiffonieres, Bedroom Suits, etc., ever shown in Oakland.

These goods are absolutely the best values ever offered in this city, and the number of designs will enable us to satisfy any one.

The goods have just arrived and are strictly up-to-date and the latest designs.

REMEMBER

We Give Credit Way Below

EXORBITANT INSTALLMENT PRICES.

ABRAHAMSON'S

OAKLAND'S MOST POPULAR STORE

Special Sale SILK Shirt-Waist Suits

Black and White and Brown and White Silk Check Shirt Waist Suits; waist neatly piped; skirt plaited. Actual value $25.00.

Special $18.00

Silk Foulard Shirt Waist Suits elegantly trimmed with lace insertion and medallions. Skirt trimmed and tucked forming flounce. Actual value $30.00.

Special $23.50

Silk Foulard Shirt Waist Suit, elaborately trimmed with wide Cluny lace and piped with silk. Actual value $30.00.

Special $24.00

Fine quality Taffeta Shirt Waist Suit, all over tucked yoke. Skirt tucked at gores. Actual value $25.00.

Special $19.00

Fine quality Taffeta Shirt Waist Suit; waist tucked and faggoted at yoke, collar and cuffs; skirt full flare and faggoted at each gore. Actual value $27.50.

Special $20.00

Satin Foulard Shirt Waist Suit; fine inlaid yoke and bertha trimmed with insertion; skirt plaited. Actual value $27.50.

Special $20.00

Curtain Day—Tuesday

Bon Femme Curtains in white Arabian edging and insertion, the $2.50 value, on sale Tuesday at

$2.15 each

Three Panneled Bon Femme Curtains in white or Arabian with an Arabian Motif in each panel, finished with Arabian edging and insertion. Actual $5.00 value. On sale Tuesday

$3.75 each

Friday, April 29th
Saturday, April 30th } These are the Days

Watch for it at Abrahamson's

S. E. Corner 13th and Washington Sts.

"Bear in Mind"

BB

Brooklyn Beer

APPLICATION TO SELL REAL ESTATE.

In the Superior Court of the County of Alameda, State of California.

In the matter of the application of "THE CALIFORNIA CHINESE MISSION," a Benevolent Corporation, for permission to sell real estate.

The California Chinese Mission, a benevolent corporation, having heretofore filed herein its petition praying for permission to sell certain real estate in said petition and hereinafter particularly described;

And an order having been made by a judge of this Court upon the filing of said petition, setting the same for hearing before Department Number One of this Court, in the Court House, in the City of Oakland, County of Alameda, State of California, for Monday, the twenty-fifth day of April, 1904, at ten o'clock A. M. upon said day; which said order further directed that notice of the said time and place of the hearing of said petition be given by publication of a copy of said order in the Oakland Tribune for five (5) days prior to this twenty-fifth day of April, 1904;

And it now appearing to the Court that publication of said order has not been made in accordance with the the terms thereof;

IT IS NOW HEREBY ORDERED that the hearing of said petition of the California Chinese Mission for permission to sell the aforesaid real estate be, and the same is hereby continued from this twenty-fifth day of April, 1904, to Monday, the second day of May, 1904, at ten o'clock A. M. upon said day, at the Court Room of Department Number One of this Court, in the Court House, in the City of Oakland, County of Alameda, State of California; and the hearing of said petition is hereby reset for said last named day and place.

IT IS FURTHER ORDERED that notice of the continuance of the time of the hearing of said petition and of the resetting thereof be given by publication of a copy of this order in the Oakland Tribune, a newspaper printed, published and circulated in the City of Oakland, County of Alameda, State of California, for five (5) days prior to the said second day of May, 1904.

The real estate desired to be sold and hereinabove referred to is described as follows:

That certain lot of land in the City of Berkeley, County of Alameda, State of California, described as follows:

Commencing at a point on the western line of Shattuck avenue distant thereon sixty and 6-100 (60.06) feet southerly from the southern line of Berkeley Way, and running thence southerly along said line of Shattuck avenue forty-nine and 20-100 (49.20) feet; thence westerly parallel with Berkeley Way one hundred and five and 50-100 (105.50) feet, more or less, to a point which would be intersected by a line drawn southerly from and at right angles to Berkeley Way from a point on the southern line of said Berkeley Way, distant one hundred and thirteen and 30-100 (113.30) feet westerly from the western line of Shattuck Avenue; and thence at right angles northerly forty-nine (49) feet, more or less, to a point which would be intersected by a line drawn from the point of commencement parallel with Berkeley Way; and thence at right angles easterly along said parallel line one hundred and nine (109) feet, more or less, to the point of commencement. Being a portion of Lots numbers 57 and 58, as laid down and delineated upon a certain map entitled "Map of the College Tract, Berkeley, subdivided January, 1890," filed January 31st, 1890, in the County Recorder's office of Alameda County.

Dated April 25th, 1904.

F. B. OGDEN, Judge.

BERKELEY **SUBURBAN NEWS** UNIVERSITY

BERKELEY OFFICIALS LOOK OVER CITY.

Street Improvements are Considered During a Ride About the Municipality—Reports to Be Made.

BERKELEY, April 25.—Improvements of general interest to the municipality were considered yesterday during a drive taken about the city by members of the Town Board of Trustees and other town officials. The trip was made in a bus and those who composed the party were President Thomas Rickard and Trustee Francis Ferrier of the Street Committee of the Board of Trustees, Superintendent of Streets E. Q. Turner, Town Engineer C. L. Huggins, Assistant Superintendent of Streets Christopher Engebretsen and Town Clerk Clarence Merrill.

The first point visited was the proposed site for the Southern Pacific freight yards at the junction formed by Adeline street and Shattuck avenue. Every stick has been removed from the old lumber yards and the grounds have been levelled with gravel. Trees have been planted about the gore and loads of ties and rails are on the adjacent lots ready to be laid.

The Trustees found a serious problem confronting them at Stuart street and College avenue, where the property-owners are making every effort to save some stately maple trees that may have to come down on account of the extensive street improvements that are being made. Frank Masow and G. C. Wickson are particularly anxious to save the trees which stand almost in the middle of the sidewalk and at an elevation of two feet above the curb. The problem may be solved by building the sidewalk about the trees and building up the curbing.

The American elms that were recently planted along College and Telegraph avenues were found to be growing nicely.

It was found by the Trustees that property-owners had failed to care for the lawns and shrubbery in the garden strip along the center of Piedmont avenue. The stipulation was that if the street was improved according to the ideas of the residents of the section the plots would be kept in a flourishing condition.

The Trustees estimated that the cost of watering the miles and miles of improved streets will amount to a small fortune this summer and during the ride the feasibility of making experiments with oil was discussed. It is probable that a recommendation may be made to sprinkle a thin coating of oil on a block of macadamized road, the coating to be renewed from time to time until an asphaltum-like surface has been secured.

The recommendation will also probably be made in the near future that the old wooden culvert running from Strawberry creek, from the entrance of the University grounds to the stone culvert off Kittredge street, be replaced with stone.

The ride was concluded with an inspection of the landslide of the Cedar street hill.

OLD INSURANCE MAN DEAD.

MILTON M. RHORER, DEPUTY COMMISSIONER, PASSES AWAY.

BERKELEY, April 25.—Milton M. Rhorer, who has been the chief deputy of the State Insurance Commission for the past twenty-eight years, and by reason of his position one of the best known insurance men on the Coast, died yesterday morning at his home, 1943 University avenue, after an illness extending over a period of two months. Dropsy was the malady with which he was first

Rhorer was born in Indiana in 1830 and pneumonia.

Rhorer was born n Indiana in 1830 and after passing his boyhood about his birthplace was graduated from the University of Indiana. In 1855 he married Miss Virginia Young of Virginia. There were four children, and of these but two, Mrs. Florence Worsham of Henderson, Kentucky, and Mrs. Kate Atkinson of California, are living.

Living in the South until 1872, Rhorer came to California and engaged in farming in the Sacramento Valley. His farm was eventually flooded, and with his fortune swept away, he went to San Francisco, where he engaged in the insurance business.

The funeral will be held Tuesday morning at 10:30 o'clock from St. Mark's Episcopal Church, and the members of Durant Lodge, F. and A. M., will attend

If the miners in the soft-coal fields will kindly defer their talked-of strike until next June the public will give them all the assistance it can in the way of boycotting coal.—New York Tribune.

DEDICATE PICTURESQUE ST. JOSEPH'S COLLEGE.

Archbishop Montgomery Officiates at Berkeley in the Presence of Distinguished Catholic Clergymen.

BERKELY, April 25.—Amid a wealth of floral beauty and unusually picturesque surrounding, St. Joseph's College, at Peralta Park, was dedicated by the Right Reverend George W. Montgomery, Coadjutor Archbishop of the diocese.

The dedicatory service began and ended in the chapel. After a short service at the altar Coadjutor Archbishop Montgomery, attended by the Rev. Father J. B. McNally, pastor of St. Patrick's Church, West Oakland and the Rev. Father Cranwell of St. Mary's College and followed by acolytes bearing crucifix and censer, made a circuit of the building and dedicated the various rooms.

As the chapel proved too small to hold the people present, the Archbishop preached a sermon from the balcony. In part he said:

THE ARHBISHOP'S SERMON.

"My brethren, Christian brethren and friends: We have said, among other prayers, the Litany of the Saints, asking all the saints in heaven, to watch over us here on earth. Now, there are people who seem to think that the powers of heaven have nothing to do with this earth, or at least they act as if they think so. In 1680 the Christian Brothers were first established. For 224 years they have proved themselves true and I am glad to see you here today to do them honor.

"Man has three characteristics—physical, intellectual and moral. If we want a perfect man, he must be educated in all these ways, for if but partly educated he will be one-sided. If we have to neglect any side let it be that of the world.

"In a lay sermon delivered by the gentleman at the head of your own university to the business men of San Francisco, he outlined the very best form of education—it was that advocated by the Catholic Church. In that address he showed himself to be not only a student of sociology, but a student of existing conditions along all lines. He said that the solution of all difficulties of the age will be found in Christian religion. That is what we believe. Friends, in the name of the Christian Brothers, I thank you for your attendance this afternoon."

The services concluded with the Benediction of the Most Blessed Sacrament.

MANY CLERGYMEN PRESENT.

Among the clergymen present were: The Rev. Father Allen, S. J., of St. Ignatius, San Francisco; the Rev. Father McNally, pastor of St. Patrick's Church, West Oakland; the Rev. Father McHugh, St. Anthony's Church, East Oakland; the Rev. Father Cantwell, Berkeley; the Rev. Father Galli, and the Rev. Father Baraciete of St. Joseph's Church, Oakland; the Rev. Father Cranwell of St. Mary's College, the Rev. Father Connolly, pastor of St. Paul's Church, San Francisco. The Christian Brothers in attendance were: Brother Theoduos, Provincial of Christian Brothers of the Pacific Coast; Brother Genebron, director of the academy; Brother Hugh, vice-director; Brother Aldick, superintendent; Brother Hilary and Brother Austin, prefects; Brother Edmond, Brother Timothy and Brother Peter of the academy; Brother Agnon, Brother Zenonian, Brother Velesian, Brother Leo, Brother V. Leo, Brother Bernard, Brother Sabinian, Brother Joseph, Brother Leander, Brother William, Brother Benedict, Brother Paul and Brother Alfred of St. Mary's College, Brother Bivian, Brother Ananias, Brother Joseph and Brother Paul of St. Peter's, San Francisco; Brother Victorick, Brother Valesias of Martinez, Brother Lucius and Brother Vitus of West Oakland, Brother Felan, Brother Luke, Brother Basil and Brother John, East Oakland; Brother Veinienophon, Brother Lewis, Brother Gregory, Brother Timothy, Brother Hosea, Brother Euphrasius, Brother Leo and Brother Peter of Sacred Heart College, San Francisco; Brother Michael, Brother Lactain and Brother Jerome of St. Vincent's, Marin County; Brother Andrew of Santa Cruz, Brother Walter and Brother Daniel of Sacramento.

"Goodness!" exclaimed the nervous visitor. "What vulgar little hoodlums those boys are out there in the street."

"I can't see them," said the hostess. "I'm rather near-sighted, you know."

"But surely you can hear how they're shouting and carrying on."

"Yes, but I can't tell whether they're my children or the neighbors."—Philadelphia Press.

STANFORD WINS DEBATE.

CALIFORNIA LOSES TWELFTH ANNUAL INTERCOLLEGIATE FORENSIC CONTEST.

BERKELEY, April 25.—The debaters of the State University went down to defeat before the veteran Stanford team in the twelfth annual intercollegiate debate held last Saturday evening in the Alhambra Theatre, San Francisco. The theatre was filled with an enthusiastic, partisan audience who made the welkin ring. The Blue and Gold section, larger in numbers, was especially on account of California winning the baseball game but what the Cardinal side lacked in numerical force was made up by the tumultuous enthusiasm that seized it at the conclusion.

The question for debate was the following: "Resolved, That in cities of the United States a system of municipal government concentrating executive and administrative power in the Mayor should be adopted." It had been agreed that the autocratic power of the chief executive should be understood to extend to the appointment and removal of heads of departments and chiefly city officers, except treasurer and controller, the subordinates to be appointed by heads of departments under civil service rules.

The Stanford team, composed of Frank Roehr, Alexander Sheriffs and Howard Milton Lewis, contended for the affirmative. They argued that the centralization of responsibility for municipal government would result in the correction of many of the evils that result from the system of divided responsibility. The California team consisted of Robert Lafayette McWilliams, Joseph P. Lucey and Max Thelen and they described the theory of their opponents as "illogical and impracticable," for it invested one man with far too great power and he was not accountable to any one. Too much would depend on the personality of the man elected Mayor, and if he were dishonest his vast authority would permit corruption to run riot.

The judges of the debate were Judge Lucien Shaw, Judge W. W. Morrow and Supreme Court Commissioner J. A. Cooper.

The young debaters referred freely to experiences in good government and misgovernment of Eastern cities under rules of an autocratic Mayor, but no word of comment was made on results in San Francisco. Mayors of New York, St. Louis, Brooklyn Boston, Minneapolis, St. Paul and other large municipalities were lambasted in vigorous fashion, but reference to San Francisco's experience was studiously evaded. "Too pertinent," explained a college professor.

The winners were presented with a cash prize of $100 and the William R. Hearst championship silver cup.

UNIVERSITY STUDENTS TO VISIT SELBY.

BERKELEY, April 25.—Tuesday Professor Hersam will take his class in mining on a visit to the Selby Smelting Works. A. P. White, their official photographer, will go along and Professor Christy will excuse from mining all the members of this class. Last week Professor Rising took his section of about thirty-five members to the Selby works. This same class in the extraction of minerals from ore recently spent an instructive day at Pinole. The beet sugar class spent Saturday at the Alameda Beet Sugar Refinery at Alvarado.

ENGINEERS INSPECT SLIDE ON HILLSIDE.

Great Mass of Earth is Moving, Carrying Along Houses in the Northern Part of Berkeley.

BERKELEY, April 25.—That the sliding of the Cedar street hill is vastly more serious than was at first anticipated, covering an area of great extent and involving a property loss that may mount up into many thousands of dollars was ascertained yesterday afternoon at an inspection held by Andrew C. Lawson, Professor of Mineralogy and Geology at the University of California, F. E. Lloyd, a Southern Pacific Company resident engineer and a representation of city officials composed of Thomas Rickard, president of the Town Board of Trustees, Trustee Francis Ferrier, Superintendent of Streets E. Q. Turner, Assistant Superintendent of Streets C. Engebretsen and Town Clerk Clarence Merrill. It was ascertained that the hillside is still moving and that before the movement which has carried residences in the vicinity far out of plumb can be checked, tunnels may have to be bored into the side of the hill at considerable expense.

"The hillside is evidently composed of plastic clay," said Professor Lawson, "and the water under it causes it to slide. Such cases are common in California hills but are somewhat rare in settled communities.

"There is evidently a large body of water under the hill and while surface drainage may do nothing, tunnelling may avail considerable."

In the opinion of Engineer Lloyd, the problem presented in the sliding hillside is an intricate one.

"Contours will have to be made of the affected territory," said Lloyd and the movement of the hillside traced. When the course of the hillside is determined the amount and weight of earth must be computed. This will have to be done by a series of test pits. The hill is undoubtedly lying on a strata of clay which is kept continually moistened by a subterranean reservoir. It is more than probable that enough water could be secured from the tunnel to meet the expense of digging it."

GRADUATE STUDENTS WILL MEET TONIGHT.

BERKELEY, April 25.—The spring meeting of the Associated Graduate Students of the University will be held in Stiles Hall this evening at 8 o'clock. They have been particularly fortunate in securing for the speakers at this meeting Professors Henry Morse Stephens and William Carey Jones. Professor Stephens will speak on the "Relation of Under-graduate Work" and Professor Jones on "Law as an Academic Study." The Glee Club will render special music.

It is the plan of the Associated Graduate Students to hold a public meeting twice each year, at which matters of moment to graduate life at the University may be discussed by speakers fitted to talk upon them. In this way the association adds greatly to its well recognized value as a factor in the welfare of student life at the University. All members or friends, and especially the members of the graduating class, will be welcome.

HAYWARDS, SAN LEANDRO, EMERYVILLE, FRUITVALE, GOLDEN GATE

CHILDREN GIVE ENTERTAINMENT

SAN LEANDRO ROSE REBEKAH LODGE CELEBRATES ANNIVERSARY.

SAN LEANDRO, April 25.—Children's night, which was given by the Rose Rebekah Lodge of San Leandro Friday night, proved to be a grand success. The entertainment was furnished entirely by the children, the occasion being the eighty-fifth anniversary of the Independent Order of Odd Fellows.

Recitations and music made up the best part of the program. Happy Hooligan was present and made a decided hit with the children in distributing bonbons. After the exercises refreshments were served in the banquet hall.

FRATERNAL NOTES.

B. Eber was presented with a beautiful badge at the last meeting of the Foresters. Mr. Eber has served as an efficient officer through all of the chairs and now has the title of Past Chief Ranger.

F. D. Vogt was elected deputy for district No. 7 for another term.

At the last regular meeting of the Degree of Honor two new members were initiated into the order. A banquet was enjoyed after the ceremonies

HIS ARM BETTER.

J. D. Vogt, an employe of the Best Manufacturing Works, who had his arm nearly amputated Thursday of last week in machinery at the works, is much better. Mr. Vogt, while testing one of the combined harvesters, had his arm caught in the cog wheels, laying the flesh open to the bone from the shoulder to the elbow. Dr. Tormy, who was called in attendance, was afraid that the wound contained foreign matter and blood poisoning would set in.

UNCALLED FOR LETTERS.

The following uncalled for letters are advertised at the San Leandro Postoffice: Mr. F. H. Becker, Manuel Pacher Branco, Louisa P. Costa, Mr. Eamiel Costa, Louisa G. Costa, John Davis, Esq., N. E. Edson, Louis J. Flores, Miss Ella Johnson, Mr. Joe Lucas, Mrs. Anna Marshall, Benito Valencel Lopez (2), Frank Schildknedst (2), Mr. Antone G. Terra.

JAPS HAVE NOT CROSSED.

ST. PETERSBURG, April 25.—Major-General Pflug in a telegram from Port Arthur formally denies the reports that the Japanese have crossed the Yalu river.

PORT COSTA FLOUR IS THE BEST AT ALL GROCERS

CROP PROSPECT GOOD.

ORCHARDS AROUND ELMHURST GIVE PROMISE OF BIG YIELD.

ELMHURST, April 25.—Thus far the crop prospects of the Elmhurst section are excellent. The great rainfall for the season has given the earth sufficient moisture to nurture an immense vegetation in all lines of fruits and cereals. Orchards and fields are looking their best and if no severe frosts come to nip the buds and young fruit this season's output should be one of the best in many years.

CHURCH SERVICES.

Services were held at the Presbyterian Church Sunday at 11 a. m. and 7:30 p. m. The Rev. E. E. Clark preached both the evening and morning sermons. His subject for the morning sermon was "Sabbath Observance." The burden of his remarks in the evening was "Who's to Blame?" Sabbath School followed the morning service.

At 6:45 p. m. Christian Endeavor prayer meeting was held. The topic under consideration was "What Christ Can Do for Darkest Africa."

NOTES ABOUT TOWN.

Eugene Hoffman captured second prize at the whist tournament. In twenty games he scored 150 points. The first prize winner scored 152 points.

The Mispah Reading Club gave an enjoyable whist party Friday evening at the home of Mrs. Lucy Barker at her home on Bay View avenue.

The next regular meeting of the Pastime Whist Club will be held on Wednesday evening, April 27th.

A new mandolin club called the La Vedette Mandolin Club has been formed by a number of Elmhurst people. The club is under the direction of C. P. Peterson and will furnish music for entertainments. The members of the new club are Mrs. L. N. B. Smith, Misses Ethel Pettigrove, Hazel Wilson, Edna Schetter, Myrtle Park, Myrtle Critchlow and James Goodnight.

Pearl Walker, the little daughter of Mr. and Mrs. R. A. P. Walker, has just recovered from a severe illness.

WILL NOT HEED REGULATIONS.

MEXICO CITY, April 25.—The health authorities of this country will pay no heed to the rules and regulations recently promulgated by Dr. George B. Tabor, health officer of Texas regarding travelers entering Texas from Mexico, the superior Board of Health here denying the right of the State of Texas to make such rules when no epidemic of yellow fever exists in this country. The matter will be taken up by the Foreign Relations Department of the Federal Government with the State Department in Washington. The Texas regulations, it is claimed, are based on fever conditions as existed in some parts of this country last year.

ODD FELLOWS AT HAYWARDS.

REPRESENTATIVES FROM ALL ALAMEDA COUNTY LODGES AT CONCLAVE.

HAYWARDS, April 25.—A great gathering of Odd Fellows took place at Haywards Saturday night. All the arrangements for the conclave were completed by the Sycamore Lodge, which is the local chapter. All members of the local lodge were present at the lodge rooms at 5 p. m. From this point the men marched to the depot to meet the incoming delegates. From the depot the visiting Odd Fellows were escorted to the Native Son's Hall, where the work of initiating took place. The volume of business was so great that the meeting was in session until Sunday morning. During the evening an elaborate banquet was served.

The following lodges were represented at the conference: Canton, Oakland, No. 11; Columbia, No. 40, Alameda; Crusade, No. 93, Alvarado; Mission Peak, No. 114, Irvington; Oakland, No. 118, Oakland; Livermore, No. 219, Livermore; San Leandro, No. 231, San Leandro; Harbor, No. 253, Oakland; Pleasanton, No. 255, Pleasanton; Evening Star, No. 268, East Oakland; Berkeley, No. 270, Berkeley; Porter, No. 272, Oakland; Enterprise, No. 298, Oakland; Vorvarts, No. 313, Oakland; Niles, No. 382, Niles; Elmhurst, No. 384, Elmhurst.

NIGHT SERVICE FOR HAYWARDS.

Through the efforts of the Haywards Board of Trade the Sunset Telephone Company has decided to give the people of Haywards an all-night telephone service. The improved accommodations will commence May 1. Miss Griffeth will be the night operator.

FUNERAL OF MANUEL FRAGA.

Manuel Fraga, who died here Friday morning, was buried from All Saints Catholic Church Sunday morning at ten o'clock. The ceremony was performed by the Rev. Father Lally. The interment was made in the Catholic cemetery at Haywards. Many friends and relatives followed the remains to their last resting place.

The deceased was 23 years of age and had lived all of his life in Palamores Canyon.

GIVEN THIRTY DAYS.

Lena Hansen was arrested Friday evening by Marshal C. Schilling for drunkenness and disturbing the peace. She was brought before Judge C. Prowse Saturday morning and sentenced to thirty days in the county jail. Deputy Constable Pann took the prisoner into Oakland Saturday afternoon.

PERSONAL ITEMS OF INTEREST.

F. Stroble, of Pleasanton, was a visitor in town last week.

Thomas Lane has returned from Arizona and is now working for F. Becker of Oakland.

Mr. and Mrs. Strobridge were visiting in San Francisco last week.

A pleasant evening was spent Saturday night at the dance given by Riggs' Orchestra in Occidental Hall.

Harold Mansfield represented the people of Haywards at the Irrigation Jubilee held Saturday at Modesto.

F. Blanchard, a student at the University of California, was a guest of Mrs. Creelman last week.

Miss Ethel Malcon and Mrs. Neva Gilmore were recent guests at the home of Mr. and Mrs. A. L. Graham.

A lecture on India illustrated by tableaux, will be given under the auspices of the Boy's Healing Hand Band, on Friday evening, May 6.

Judge Charles Prowse sold to James C. Jensen five acres in the "Culp Tract" for $1750. The new owner will make extensive improvements on the property.

"NOT VERY WELL"

Is the experience of everybody at one time or another. Your skin becomes yellow, the tongue coated, and you have severe headaches. You're Bilious,—that's all. The liver needs attention at once. A few doses of Hostetter's Stomach Bitters is all that is needed to set you right again. Get a bottle today and try it. It is also unequalled for curing Indigestion, Dyspepsia, Constipation, Insomnia, La Grippe, Colds and Malaria.

HOSTETTER'S STOMACH BITTERS

CO-ED STUDENTS ARE BALLOTING.

BERKELEY, April 25.—The annual meeting of the Associated Women Students was held last week and the officers for next year were nominated and reports of the various organizations of the women students were read. The nominations are as follows:

President, Miss Ethel Richardson; first vice-president, Miss Edith Nicholls, Miss Ethel Ratcliffe; second vice-president, Miss Sybil Jones, Miss Myrtle Sims; treasurer, Miss Phoebe Binney; secretary, Miss Ruth Salinger, Miss Ann Tucker.

The election took place today and the polls were open in the Occident office from 9 to 12 and from 14 to 4 o'clock. Four of the following were also elected as directors of the Art Association: Miss Mollie Day, Miss Helen Parker, Miss Mary Blossom, Miss Hazel Skinner, Miss Mary Van Orden, Miss Lucretia Gross and Miss Alice Johnston.

Miss Tallulah Le Conte gave reports on the basketball and tennis for the past year and Miss Sadie Sturtevant reported on Monday concerts and luncheons and announced that the last one for the term would be given in Hearst Hall on Wednesday. A report of the Art Association was also read. The Women's Mandolin and Guitar Club was incorporated and placed under the management of the A. U. S.

NICE HAIR FOR ALL.

Once Destroy the Dandruff Germ and Hair Grows Luxuriantly.

Any one can have nice hair if he or she has not dandruff, which causes brittle, dry hair, falling hair and baldness. To cure dandruff it is necessary to kill the germ that causes it, and that is just what Newbro's Herpicide does. Cornelius Grew, Colfax, Wash., says:

"One bottle of Newbro's Herpicide completely cured me of dandruff, which was very thick; and it has stopped my hair from falling out." It makes hair soft and glossy as silk; delightful odor, and refreshing hair dressing. It permits the hair to grow abundantly, and kills the dandruff germ. Sold by leading druggists. Send 10c in stamps for sample to The Herpicide Co., Detroit, Mich. Bowman & Co., Special Agents.

MRS. A. FRANKLAND IMPROVING.

SHE EXPECTS TO RETURN TO FRUITVALE ON TUESDAY.

FRUITVALE, April 25.—The many friends of Mrs. A. J. Frankland of Bray street are greatly pleased to learn of her rapid recovery from her recent illness. Mrs. Frankland was taken seriously ill some weeks ago and upon advice of her physician, Dr. Van Hoffman, of San Francisco, she was removed to the Children's Hospital. Mrs. Frankland expects to return to Fruitvale tomorrow.

SUCCESSFUL SOCIAL.

The Fraternal Brotherhood of Fruitvale gave a successful basket social last week. Thirty couples were present and some of the baskets brought as high as three dollars a piece. Dancing was indulged in until after midnight.

TOWN NOTES.

Mrs. Frank Franz, the wife of the grocer at East Fourteenth and Bray streets, is confined to her bed on account of complicated sickness. Although Mrs. Franz has been confined to her bed for four months, it will be some time before she will be around.

The bank building at the corner of Twenty-third avenue and East Fourteenth street will be finished and ready to move into by May 1. The plasterers completed their work on the building last Saturday.

RABBI HIRSCH TALKS TO YOUNG MEN.

CHICAGO, April 25.—Dr. E. G. Hirsch, in a sermon at the Sinai Temple marking the close of his twenty-fourth year as head of the congregation and preparatory to his departure for a four months' visit in Europe has advised Jewish young men to develop Jewish consciousness and not to "kowtow" to Gentile society leaders in order to improve their social standing.

Dr. Hirsch said the Jew needed to put into the contest of life more energy than did the ordinary man, but he should endeavor to assert himself and not consider the Jewish blood a taint.

The speaker declared the orthodox Jews of New York conducted religious services on Saturdays with long distance telephone at their ears.

Dr. Hirsch said the Sunday observance of the reformed church in America was a concession to Christianity and observing the first day as only an adaption to conditions.

CO-ED MUSICIANS ELECT NEW OFFICERS.

BERKELEY, April 25.—The Women's Mandolin and Guitar Club has elected officers for the next term as follows: Miss Eleanor Orgren, '05, president; Miss Emma Webb, '05, vice-president; Miss Carrie Stevenson, '04, secretary; Miss Cressy Enslow, treasurer. The club, under the direction of Mr. Black, is making rapid progress. The members of the club have planned to give a concert at the beginning of next term.

GOLDEN GATE'S SUNDAY.

SERMONS IN THE CHURCHES ATTRACT INTERESTED AUDIENCES.

GOLDEN GATE, April 25.—The sermon delivered by the Rev J. P. Currin yesterday was much enjoyed by those in attendance. The subject was treated in an intellectual manner and comparisons drawn most vividly. The pith of the Rev Currin's remarks centered around right living and the help and assistance that each is due to lend to his fellow man.

REV. JOHNSON PREACHES.

Rev. Johnston, pastor of the Golden Gate Presbyterian Church, preached yesterday, his morning subject being "The Empty House." It was a question whether the house made by the Creator and given life by Him was to represent a void and useless shell or whether it should receive the support and care of the soul within. The subject was handled in an intelligent and interesting way. The evening service marked the beginning of a series of lectures under the subject, "The Unitarian Church."

ENTRE NOUS.

The last regular game of the Entre Nous Whist Club was held last Saturday night at the home of Dr. C. E. Farman, No. 5538 San Pablo avenue. An evening of much pleasure was enjoyed. At the conclusion of the games refreshments were served.

ON THE DIAMOND.

The baseball enthusiasts, members of the Alameda County Bowling Association were out for practice yesterday from 12 to 3 o'clock on the baseball grounds.

INSANE CASES.

The charge of insanity against Annie Heavey of 1227 Thirty-fourth street was dismissed by Judge Henry Melvin Saturday. The condition of the woman at the time of the examination showing nothing more than that she was suffering from an over-indulgence in liquor. She consented to being sent to the County Infirmary for a time until she has recovered.

Louis Millard of Warm Springs, who was arrested by Constable Vandervoort on a charge of insanity, was allowed to go on his own recognizance by Judge Hall Saturday, there being nothing to show that there should have been a more serious charge placed against him than drunk. Millard, while under the influence of liquor, threatened the lives of some of his neighbors, who concluded that he was insane and made the charge against him.

GEMS STOLEN.

NEW YORK, April 25.—Gems worth $15,000 have been stolen from the home of Mrs. Paul Carl, a wealthy widow who is prominent in Brooklyn society. The case was reported to the police early today. They began to search but without success, for a butler who had suddenly disappeared after working in the household a fortnight.

IHCKEY TO BE MARSHAL.

WILL TAKE DEPUTY'S OFFICE SUCCEEDING BROWN WHO HAS RESIGNED.

EMERYVILLE, April 25.—James J. Hickey, a long time resident of this town, will succeed Deputy Thorwald Brown, who recently resigned to accept a position on the Oakland police force.

Hickey has already been appointed deputy constable and tonight the board will act on his appointment as deputy marshal. Hickey is well and favorably known and his appointment will meet with the approval of the citizens of the town.

NOTES.

Frank Ferrol, the jockey who was suspended last year, has not been reinstated on the Emeryville track and he left Saturday night for Chicago.

Lloyd Webster's case will come up before Judge Coburn today.

Today is the last day for taxes. Delinquents will be obliged to pay 5 per cent.

The Board of Trustees meets tonight. Action will probably be taken on Deputy Marshal Brown's resignation and the appointment of a new aide to Marshal Hickey.

A large crowd from this town attended the ballgame at Idora Park yesterday.

The Foresters of America meet tomorrow night.

To Be Absolutely Sure of Good Teas Coffees Spices Baking Powder and Good Things to Eat

Extra Premiums this week

It pays to trade at Great American Importing Tea Co

1053 WASHINGTON ST.
1510 SEVENTH ST.
1165 23d AVE.
616 E 12th ST.

SAY THAT LAWYER FLEECED THEM.

HAD APPROPRIATED VALUABLE SECURITIES AND POLICE ARE LOOKING FOR HIM.

NEW YORK, April 25.—Detectives are searching for Paul Sheldon, a lawyer and promoter of half a dozen concerns incorporated in New Jersey, who is charged by Mrs. Ella L. Fitch and her brother of this city with having converted to his own use $15,000, the proceeds of a sale of Standard Oil certificates placed by them in his care. Sheldon and his partner maintained luxurious offices in Wall street, but, according to those conducting the search, has not been seen there during the past three weeks. The last clue they have been able to find is that he suddenly left his boarding house with his wife, who was Miss Davis of Keaton, Ohio, and said to be the daughter of Former State Senator from that district.

Sheldon explained his sudden disappearance by saying he wished to place his wife in a private hospital. A thorough search of those institutions has failed to show any trace of her.

Mrs. Fitch alleges that, having become impressed with Sheldon's business ability, she and her brother gave him control of valuable property in Brooklyn. Shortly afterward she states that they were notified by him that an insurance company, holding a mortgage for $15,000 on the property, desired it taken up. They asserted he was given the Standard Oil shares to sell for this purpose and heard nothing further until the mortgage actually became due when they received warning of foreclosure and found it had not been taken up. Immediately steps were taken to find Sheldon, but without result.

Some months ago a widow living in Massachusetts, secured a verdict against Sheldon for nearly $5000, alleged to be due her on account of various investments made in Sheldon's company involving about $8000. The verdict carried a right to arrest Sheldon for fraud, but he appealed and the case halted.

CANNOT YET ENFORCE DECREE.

BALTIMORE, April 25.—In connection with rumors that at the meeting of Catholic Archbishops in Washington two months ago Cardinal Gibbons had been requested to inform the Pope that it would be impracticable at the present time to enforce the decree concerning the restoration of the Gregorian chant as the only music to be employed in churches of this country and the banishment of women from the choirs, the Cardinal says no request of the kind was made.

An extract as follows from resolutions adopted at the Washington conference and bearing upon the subject of the church music and women choirs would clearly explain, he said, the position in which the prelates were placed in regard to the edict of Pius X:

"The letter of the Holy Father was carefully considered; attention was called to the modest indications of the views of the Holy Father, who, while giving special approval and encouragement to the use of the Gregorian chant wherever practicable, is far from insisting upon it exclusively, but deals at length on the excellence of the sacred composition of the school of Palestrina, and praises otherwise such works of modern music as have in like manner aimed at expressing the divine worship in a religious and worthy manner.

"It was also noted that while discouraging the formation of male choirs by the Pope) does not condemn congregational singing of divine service in which the voices of women are included.

"It was urged that measures everywhere should be taken to comply as far as possible with the commands of the Holy Father."

TREES KILLED BY COLD WEATHER.

NEW YORK, April 25.—Hudson valley fruit growers will lose $2,000,000 as the result of the extremely cold winter, according to advices from Kingston, N. Y. The failure of the peach crop has been conceded. The more far-reaching disaster of the freezing-out of the trees is now confronting the growers and it is believed those on low ground are injured beyond recovery. It is thought that pear trees have also been killed.

Already the work of removing the trees that are known to be dead has begun and thousands have been cut down preparatory to pulling the stumps and setting new ones as soon as the ground is in condition.

Where new trees must be set there will be no crop of any consequence for four years from the time of setting.

PERSONAL NEWS FROM ALVARADO.

ALVARADO, April 25.—Gus Nauert of San Francisco spent Saturday and Sunday with his parents here.

William McMaster of San Francisco spent Sunday with his brother, J. McMaster, and family, at this place.

Mrs. Vanderlip of San Rafael spent several days of last week with her aunt, Mrs. S. Harvey.

Mr. Lawsen of San Francisco is the guest of Mr. and Mrs. P. Mathews.

The Alvarado circle Women of Woodcraft were well represented at the meeting held in Maple Hall, Oakland, Wednesday evening, and report having a fine time.

REHEARSE CLASS FARCE.

FOUR HUNDRED STUDENTS WILL APPEAR IN GRADUATING PLAY.

BERKELEY, April 25.—Rehearsals are now being held by the members of the Senior class of the State University for the annual class day exercises to be held during the middle of May. The extravaganza, in which more than 400 members of the graduating class will appear, is being carefully studied.

The choruses are as follows:

Wearers of the C chorus—E. Abenheim, H. Merrill, J. Neighbor, E. Abadie, S. Stow, C. Curtis, Misses Grace Foulds, Portia Ackerman, Saidee Sturtevant, Hilma Jones, Martha Rice.

Girls and Societies chorus—Misses Eva Gray, Sarah McLean, Marion Burness, Marion Leale, Mary Gundry, Elizabeth Arnelll, W. W. Adams, Melvin Jeffress, Arthur Foster, Otis Baldwin, J. A. Wilcox, Gaylord Watson.

Math chorus—Carl Parker (leader), E. C. La Rue, F. Bixby, C. Miller, B. Boyd, C. White, L. Stocker, E. Sheffield, H. Wayne, S. Jacobs, S. Symmes, F. Mandel, W. Mott.

Faculty chorus—R. McComas, M. Jeffers, A. M. Baldwin, G. R. Shuey, E. L. Seale, F. Girard, F. Ray, H. Morrison, F. Johnston, G. S. Johnson, P. Ligda, V. Ligda.

Sorority chorus—Misses Mayman, Attebury, Jettora Watkins, Ava Earle, Amy Hunter, Rubena Jess (leader), Gertrude Davidson, Isa Henderson, Georgia Regan, Edith Wynns, Zoe Zartman, Stale Ariels, Hazel Hoffmann, Charlotte Whitney.

Miss California's chorus—Misses Edwarda Howard, Pearl Pitcher, Mabel Gaines, Edna Wilde, Adelaide Bartlett, Dorinda Whitten, Mary Busdick, Ida Maurer, Millicent Ward, Nettie Abbott, Carlotta Case, Clara Cooley, Lucila Morgan, Marion Stone, Margaret White, Alma Pettis, Alice Watkins, Isabel Garwood, Alice Clarke, Edna Branch, Dahlia Spencer, Gertrude Moshler.

Witnesses chorus—Will Ramsaur, Stanley Walton, Roy Somers, Ed. Howen, Frank Mandel, Herbert Evans, and others to be named later.

BISHOP FEARS TOO MUCH FREEDOM.

NEW YORK, April 25.—Bishop Coadjutor David H. Greer has declared in a sermon at St. Mark's Episcopal Church that there are signs of freedom getting beyond control and breaking down the traditions which have marked civilization's progress.

Modern civilization is a great struggle for freedom," he said. "We are all fighting toward that goal. But we might lose the right kind of freedom, and the only right kind of freedom is moral freedom. Freedom is only good when kept in check. If it goes beyond that it is a conflagration.

"Not alone among the young men, but among the young women of today there is a lack of deportment, a lack of modesty, a lack of the finer feminine things which we learn to admire in women. They talk of their freedom and their advance, but let me tell you that there is too much freedom for our sons and daughters. And this freedom, which does nobody good, should be curbed if civilization is to continue its progress. There should be no freedom but normal freedom."

MISSING CASHIER ARRESTED.

NEW YORK, April 25.—Bertram Nagel Schmitt, cashier of the Herrmann Furniture Company, who disappeared December 19th, leaving an alleged shortage of several thousand dollars in his accounts, has been arrested. He returned from Montreal in order to effect a settlement of the matter and beg forgiveness of his former employers.

Nagel Schmitt was a member of numerous German societies and took a prominent part in entertaining Prince Henry of Prussia two years ago.

His heavy expenditures in meeting social obligations at that time, he admits, caused him to use some of the company's funds, but not to the extent of $[illegible],000, as is charged by the detectives.

RUSSIA'S POPULATION.

The population of the Russian Empire surpasses Japan nearly threefold. According to the census of 1897 the empire had 129,562,718. Within the last half-century the increase in population has been tremendous. In 1815 it was estimated at 45,000,000. At the present time it is nearly 150,000,000.

According to its different divisions the population was distributed by the census of 1897 as follows: European Russia, 97,000,000 (including 9,500,000 Poles and 2,500,000 Finns); Caucasus governments, 9,300,000; Siberia, 5,720,000; Central Asia, 7,720,000. In European Russia the average annual increase of births over deaths, according to the New International Encyclopaedia, is 2,000,000 souls.

The empire has seven cities with a population of over 200,000, and they are: St. Petersburg, 1,439,570; Moscow, 1,147,215; Warsaw, 641,926; Odessa, 414,228; Lodz, 315,145; Riga, 280,717, and Kiev, 265,690.—From the Boston Transcript.

ACCOUNTANT EXAMINATIONS.

At the recent meeting of the State Board of Accountancy, it was resolved to hold the next examination on Monday, June 6, 1904, commencing at 10 a. m. at the office of the board, 593 California street, San Francisco.

Candidates should file their applications for certificates on forms furnished by the board, with the secretary on or before May 20, 1904.

Lady Caller—But I thought children were not tolerated in these apartments?

Hostess—Ah, but, you see, we named the baby after the janitor.—Town Topics.

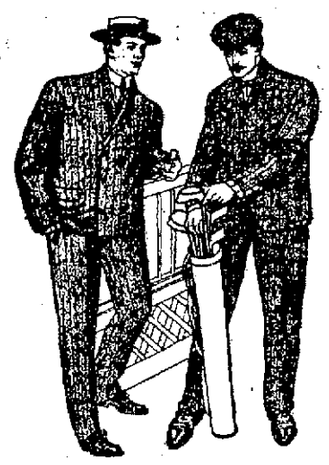

Talk It Over

WITH US AND YOU WILL FIND WE CAN SAVE YOU MONEY.

WE SEEK SATISFIED CUSTOMERS AND ENDEAVOR TO TREAT ONE SO NICELY THAT EVERY CUSTOMER WILL BECOME A FRIEND OF OUR ESTABLISHMENT.

Men's Clothing

This week our leader is a special line of fine Cheviot Suits, single and double breasted, round or square cut; two or three piece suits. Every garment hand-tailored; handsomely lined; stylish; all right. OUR PRICE ONLY

$15.00

There are others at $18.00, $20.00 and $22.50.

Let us show them to you.

Boys' Clothing

If you are going to the mountains or seaside this season we have something that interests you. In broken lines of boys' clothing we offer some bargains in two and three piece suits; just the thing for the lad to wear during the summer outing. Prices only

$2.50 to $6.00

Fancy Sweaters

Well knit—suitable for spring and summer wear. All the latest colors; olive, navy and royal blue; all wool; silk finish, only

$2.50 and $3.00

BOYS' SWEATERS.

Made of cotton. In colors navy blue and red.. .. ..50c

Fancy, all-wool Sweaters, blue, red and green.. .. .. .. $1.25

FANCY AND GOLF SHIRTS .. ..50c and $1.00

EXTRA VALUE in the 50c Shirts

Cheviot Clothing Co.

Southeast Corner Eleventh and Washington Streets.

TO KEEP CAMPUS GREEN.

REGENTS HAVE A SCHEME FOR BEAUTIFYING THE COLLEGE GROUNDS.

BERKELEY, April 25.—Strawberry Creek will soon be utilized in irrigating the campus. During the dry seasons, when under present conditions, all the grass upon the campus is dry and brown, the stored-up flood waters from Strawberry Creek will make it possible for the place to present a more pleasing appearance. A dam and reservoir are to be constructed in Strawberry Canyon, and all the water which in the rainy season is now wasted, will be stored and brought upon the campus during the summer months to keep alive the grass and aid in the culture of plants in the botanical gardens.

The committee of the Board of Regents on grounds and buildings is investigating the matter. Professor Soule has maps and plans prepared for the construction of the dam and reservoir.

An amount of water sufficient to keep the ground in splendid shape for a good part of the dry season is wasted every rainy season, and the plan of the Board of Regents to utilize this flood water is a proposition that will meet with the approval of everyone who is interested in the University.

RAILROAD IN RECEIVER'S HANDS.

SAVANNAH, Ga., April 25.—The Brunswick and Birmingham Railroad has been placed in the hands of a receiver, R. T. Smith of Macon, Ga., upon petition of E. C. Machen, formerly president of the road. The order was granted by Judge Sheer of the United States Court for the Southern district of Georgia at Macon.

Machen alleges that the road is indebted to him in the sum of $6000 for services rendered.

The Atlantic and Birmingham is restrained from turning over securities of the Brunswick and Birmingham to the Knickerbocker Trust Company of New York.

The hearing as to a permanent receivership is to be held on May 2.

Receiver Smith has visited Brunswick and Waycross to arrange with officials of the Atlantic and Birmingham for the continued operation of the Brunswick and Birmingham which, within the past three weeks, was purchased by the Atlantic and Birmingham.

MINISTERS SPEAK ON CAPITAL PUNISHMENT.

CHICAGO, April 25.—The hanging of the car barn bandits and the lessons to be drawn from it have been touched upon in several Chicago pulpits. At the People's Church, the Rev. J. G. Driver in his sermon declared that capital punishment is the capital crime of the century and argued that the Governor should be deprived of the pardon prerogative.

The Rev. R. A. White in the Stewart Ave. Universalist Church advocated the substitution of the electric chair for the gallows.

In the Grace Methodist Episcopal Church, the Rev. John Thompson, in declaring that the church owes a duty to criminals said:

"If all were in prison who deserved to be there, there would probably be a large increase in 'Help Wanted' ads, and some painful vacancies in some social and religious gatherings."

WELL-KNOWN MAN DEAD.

NEW YORK, April 25.—William Devere, an actor who took part in many farces written by the late Charles Hoyt is dead at St. Vincent's Hospital from a complication of diseases. He was 60 years old and had been ill several months.

Devere was once Sheriff of Colorado County, Colorado and achieved considerable fame as a guardian of the peace among the frontiersmen. He also wrote several poems on Western life which gained wide publicity.

CORSET NEWS

It will soon be time for vacations and you will need the summer weight corsets. We have these in fine batiste and summer netting in the same styles as our high priced corsets, but so cheap that you can take a half a dozen with you.

Jersey Batiste, white, pink, and blue, girdle length, trimmed with lace, top and bottom, with dainty bow of silk ribbon 50c

Brighton, summer netting, girdle length, with lace top and bottom and dainty bow of silk ribbon 50c

Waverly, white batiste, deep hip, straight front, bias gored, with lace trimming at the top.. .. ..50c

Sultana, summer netting, same style and shape as the Waverly.. .. .. 50c

Crystal, summer netting, straight front and short hip, with lace, trimming at the top.. .. ..50c

Signet, a batiste ape girdle, white, pink and blue 50c

We have several styles of batiste and summer netting corsets in very fine materials at .. ..$1.00 to $3.00

We have some Redfern corsets in white Batiste, at $4.00 to $6.00

MUSLIN UNDERWEAR AND HOSIERY NEWS

Our new line of corset covers have arrived and are now ready to be shown. We have some new things in Spanish lace that you will not find except in our department. We carry the most complete line of corset covers and muslin underwear to be found in any store in Oakland. We have all the styles that we have in our San Francisco stores.

We carry almost exclusively Lord & Taylor's Hosiery. You know the standing of this house in New York City, and that is all that need be said about the quality of our stock.

We have a large stock at prices from .. ..$.25 to $1.00

GLOVE NEWS

We have just received another shipment of silks from Lord & Taylor, and can now give you all sizes from their famous Formosa Silk Gloves at all prices, ... 50c, 75c, $1.00, $1.25, & $1.50

This name is guarantee of quality.

CRESCENT CORSET CO.

Successor to Freud's Corset House,

463 THIRTEENTH STREET

OAKLAND, CAL.

WAR In America

On Railroad Rates commencing March 1st and continuing until April 30th the Southern Pacific will sell colonist tickets from Eastern and European Points at the following rates: From Liverpool, $76.00; Queenstown, $73.00; Glasgow, $74.25; Scandinavian Points, $76.00; Hamburg and Antwerp, $80.50; New York and Boston, $50.00; Chicago, $33.00; St. Louis and New Orleans, $30.00; Omaha and Kansas City, $25.00. The price of a ticket can be deposited at any Southern Pacific Railroad office. For full particulars call or write.

G. T. FORSYTH, D. F. and P. A.

12 San Pablo Avenue Phone Main 543

CATARRH

Catarrh is not only a most disgusting and offensive malady, but when allowed to continue, becomes constitutional. The foul secretions and mucous matter are absorbed into the blood, and the whole system becomes infected with the catarrhal poison, and can't be reached by inhalations, sprays, washes, powders and salves. Only a remedy that enters into the circulation and cleanses and purifies the polluted blood, can cure Catarrh after it gets to be chronic. It is a disease that attacks the membranes and delicate coverings of all the bodily organs. It is not confined to the head, nose and throat, but the stomach, bowels, kidneys, bladder and other parts of the body are liable to become involved.

Gentlemen: I had Catarrh for about fifteen years, and no one could have been worse. I tried everything I could hear of, but no good resulted. I then began S. S. S., and could see a little improvement from the first bottle, and after taking it a short while was cured. This was six years ago, and I am as well to-day as any man. I think Catarrh is a blood disease, and know there is nothing on earth better for the blood than S. S. S. Nobody thinks more of S. S. S. than I do.

Lapeer, Mich. M. MATSON.

The catarrhal poison pollutes the blood, and through the circulation contaminates every organ, membrane and tissue of the body. Catarrh affects the general health, injures the digestion, upsets the stomach, destroys the appetite, produces nausea and other miserable symptoms. S. S. S. reaches it through the blood, goes into the circulation and drives out all unhealthy accumulations, and when all parts of the system are receiving a supply of rich, pure blood, the general health is invigorated, and all the disgusting symptoms of the disease stop. Write us about your case, and our physicians will advise you free of charge.

SSS

THE SWIFT SPECIFIC CO., ATLANTA, GA.

H. W. WILLIAMS

PHOTOGRAPHER

General View Work Artistically Executed and Fully Guaranteed. Architecture, residences, animals, fine carriage teams. California views for sale.

907 Jackson St., Oakland, Cal.

Telephone 281.

AL. WOOD & BRO.

PAINTERS AND DECORATORS

966 BROADWAY

Bet. 9th and 10th Sts., Oakland

Paints, Oils, Glass, Varnishes, Wall Paper and Window Shades.

O. C. D.

When these letters are on a square of butter, you can depend upon it that it is the best.

If you are looking for the finest creamery, then you ask for the above brand, made by the

Oakland Cream Depot

It's the kind particular people use. Our Cream, Eggs and Milk are likewise.

Telegraph Ave. and 18th St.

Hotel del Cazadero and Cottages

First class in every particular, open all the year; the hotel's domain is 1200 acres; giant redwoods; picturesque scenery; river boating and bathing, trout streams, tennis courts, bowling alley, billiard and pool tables, livery stable with new carriages and tandems and faultless saddle horses; take Sausalito Ferry via North Shore R. R. For rates address J. J. THIRION, Owner and Mgr., Hotel del Cazadero, Sonoma Co., Cal., or North Shore R. R. office, 626 Market St., San Francisco.

HOTEL DeREDWOOD

Summit of Santa Cruz Mountains, among the redwoods. See the redwood tree, once occupied as a hotel. Particulars, address MYRON S. COX, Laurel P. O., Cal.

RICHARDSON SPRINGS

Cottages and Camp Grounds, near Chico, Butte Co., Cal. All kinds of game, trout, plenty of shade, 100-foot waterfall; fruit. Address J. H. RICHARDSON, Chico, Cal.

HOTEL EL MONTE - - LOS GATOS

Foot of the Mountain, under new management. Choicest spot in the Santa Clara Valley, surroundings delightful; address J. H. EDWARDS, Los Gatos.

ELBONITO HOTEL

At Duncan's Mills, on banks of Russian River; fishing, hunting boating, etc; information of A. Morse, Prop. Duncan's Mills, or Peck's Bureau, 11 Montgomery.

GRAND CENTRAL HOTEL

FELTON, SANTA CRUZ MOUNTAINS; for particulars, address Mrs. L. N. Hayes, proprietress, or ask for booklet at this office, to be issued May 1st.

HOTEL HAGEMANN

Finest family hotel in the city; first-class; terms moderate; rate $1.50 per day; Pacific Avenue, Santa Cruz, Cal.; W. R. KREIG prop.

HOTEL

BEN LOMOND

SANTA CRUZ MOUNTAINS.

NOW OPEN FOR GUESTS—Write for booklet and rates to

B. DICKINSON, Ben Lomond, Cal.

Monte Rio

FAMILY HOTEL AND COTTAGES—New country home resort on the Russian River. Boating, bathing, fishing, hunting and all kinds of amusements. Take North Shore Railroad Sausalito ferry. For rates, etc., address C. F. CARR, Monte Rio, Sonoma County, Cal.

GLENDORA RANCH

in the Santa Cruz Mountains. Home grown vegetables, berries and fruit. Fresh eggs, butter, milk and cream. Address Box 145, Los Gatos, Cal.

HOTEL BELVEDERE

30 minutes ride from S. F. Fishing, boating, bathing, tennis, etc. For full particulars address Mrs. A. T. Moore, Belvedere, Marin Co., Cal.

INDEPENDENCE LAKE

Fishing; boats; excellent table; climate perfect; 16 miles from Truckee, in an unbroken forest. Information at Traveler office, 30 Montgomery street, or MRS. H. M. CLEMONS, Truckee, Cal.

BONNIE NOOK

Elevation 4,000 feet; ½-mile to station; electric lights; telephone; cottages; tents and board. For information go to Peck's Bureau, S. F.; Belden & Son, No. 472 7th St., Oakland, or address H. D. WIARD, Towle, Placer Co., Calif.

SKAGGS HOT SPRINGS SONOMA Co., only 4½ hours from San Francisco, 9 miles stage; best natural hot mineral water bath in State; boating and swimming in Warm Spring creek; good trout streams; telephone, telegraph, daily mail, express and S. F. morning and evening papers; first-class hotel and stage service; both morning and afternoon stages; round trip from S. F. only $5.50. Take Tiburon ferry at 7:30 a. m. or 2:30 p. m. Rates, $2 a day or $12 a week. References, any guest of the past 9 years. Patronage of 1903 unprecedented. Information at Peck's Information Bureau, 11 Montgomery st., or of J. F. MULGREW, Skaggs, Cal.

Byron

New Hotel HOT SPRINGS

Unequaled Climate and Surroundings

Hot Mineral Baths

Hot Mud and Sulphur

Baths, swimming tank, games of all kinds; comfortable rooms; cottages. Use of all baths and waters free to guests.

BLUE

Famous White Sulphur Springs. Wonderful cures for Rheumatism and Stomach troubles. Boating, bathing, fishing, hunting and all out-door sports and pleasures. Music every evening. Send for pamphlet. C. WEISMAN, Midlake, P. O., Lake Co., or call on Dr. Happersberger, 1104 Market st., S. F.

LAKES

PARAISO HOT SPRINGS

The leading summer resort on the Pacific Coast. Hot Soda and Sulphur baths, large swimming tank, expert masseur, male and female; excellent table good hunting. Write for illustrated booklet to F. W. SCHROEDER, Mgr.

RIVERSIDE HOTEL

and Cottages; near beach; special rates to families; free bus; telephone Red 267. For particulars, Fred Benson, Santa Cruz, Cal. Livery in connection.

LAKE VIEW

SANTA CRUZ MOUNTAINS, 5 miles south of Los Gatos; altitude 1800 feet; plenty of fruit; Address J. J. Beggs, Los Gatos, Cal.

Beautiful Brookdale

In the Santa Cruz mts.; 3 hrs. from S. F.; beautiful scenery of stream, mountain and forest; warm, dry and pure water; no winds; cottage sites with building restrictions for selected people of the better class only. No business, no trades, no liquors. White sulphur springs. Electric Lights; sanitary sewerage; 3 trains a day each way. Hotel rates, $9 to $12. Sprinkled roads. Near big trees and Sequoia Park. Send for booklet. BROOKDALE LAND CO., Brookdale, Cal.

OWN A HOME IN BEAUTIFUL **CAMP MEEKER**

No fog or wind. Lots $10 up. Cottages built $50 up. 200 lots sold; 300 cottages built. Boating, bathing, tenting ground. Board and lodging $7 up. Sawmill, depot, store, postoffice. Sausalito ferry, $3 round trip. Address M. C. MEEKER, Camp Meeker, Sonoma Co.

ORR'S HOT SPRINGS

15 miles from Ukiah, 800 feet above sea level. Camping privileges. The waters of these springs are famous for the cure of rheumatism and stomach troubles. Address J. L. ORR, Orr's Springs, Mendocino Co., Cal.

BOOST! BOOST!! BOOST!!!

FOR THE

SPECIAL EXCURSION ST. LOUIS and RETURN

Under Auspices

MERCHANTS' EXCHANGE

Leaving Oakland 6:30 P. M., May 12th

LIMITED TO 100 PASSENGERS

The MERCHANTS' EXCHANGE will conduct a special excursion from Alameda County. Through Pullman sleepers stopping one day at Salt Lake where recital will be arranged for at the Tabernacle.

Route going via SOUTHERN PACIFIC, DENVER AND RIO GRANDE, UNION PACIFIC and CHICAGO & ALTON; choice of routes returning either via New Orleans or Chicago or any route desired.

Books of register open at Merchants' Exchange, S. P. Office 12 San Pablo avenue, Union Pacific, 1160 Broadway, Denver & Rio Grande, 1118 Broadway.

Register early, and take advantage of this opportunity.

Call or Write Above Offices for Further Information

IT'S HOUSE-CLEANING TIME

CALL ON

L. N. COBBLEDICK & BROS. INC.

401 TWELFTH STREET

FRESCOING, PAPERING, TINTING AND ALL INTERIOR DECORATIONS.

FLORAL DESIGNS THE LARGEST ASSORTMENT IN OAKLAND

COR. CLAY & 14th PHONE MAIN 1093 GILL'S FLORAL DEPOT

THE Men's Grill Room ..OF THE.. PALACE HOTEL San Francisco

is a handy resort for Oakland business men.

Oakland Tribune.

Telephone............Private Exchange 9

AMUSEMENTS.

OAKLAND.

Ye Liberty—"A Parisian Romance."
Pex—Vaudeville.
Novelty—Vaudeville.
Bell—Vaudeville.
Alcatraz—Vaudeville.

SAN FRANCISCO.

Columbia—"Running for Office."
Grand—"Fiddle-Dee-Dee."
California—"A Girl From Dixie."
Tivoli—"When Johnny Comes Marching Home."
Central—"The Still Alarm."
Alcazar—"The New Clown."
Majestic—Isabel Irving—"The Crisis."

★

PICNICS AT SHELL MOUND PARK.

May 1—Knights of Red Branch of San Francisco.

MONDAY............APRIL 25, 1904.

GENERAL NOTICES.

MRS. DR. HARBICH, the well-known clairvoyant, palmist and card reader, gives advice in all matters; readings $1; English, German, Hungarian, Polish and Bohemian spoken. 2225 Ashby ave., 2 blocks from Telegraph, Berkeley. c

CONSULT ABDALIA, the Palmist. She reads your past, present and future. 436 San Pablo ave. 25 cents. c

PRIVATE detective work confidentially done; bad debts collected. Dean, 677 6th st. c

HAVE your lace curtains washed by hand at 767 21st st. c

WANTED—Ladies to call and investigate Mme. Dauporee's Parisian superfluous hair remover and hygienic creams for beautifying the skin. 913 Broadway, room 3. c

MRS. KOTTER, Clairvoyant, Card Reader, Palmist. 1063 Franklin st. 25c up. c

CORSET COVERS trimmed with Spanish lace is the latest. The Crescent Corset Company at 463 13th st. are showing a large line of these styles. c

JAPANESE florist; we have at all times fresh cut flowers and general floral designs and house plants at the lowest rates; orders promptly and satisfactorily filled. F. M. Frank, 319 San Pablo ave.; phone White 352. c

HAMMAM BATHS reopened under new management at northwest corner of Broadway and 9th st.; electric, Turkish, Russian, medicated and mineral baths; separate apartments for ladies; electricity and hand rubbing and plunge; first class accommodations. Doc William Porter, prop. c

WOULD you marry if suited? Send for best marriage paper published. Mailed securely sealed free. G. C. Gunnels, Toledo, O. c

SAN FRANCISCO WINDOW CLEANING CO.—Special prices on weekly or monthly contracts for cleaning windows, mirrors, show cases or scrubbing floors; neat work guaranteed. Office, N. W. cor. 10th st. and Broadway; telephone Lake 162. c

MADAME SOUDAN, well-known spiritual medium; hours, 10 to 12; 1 to 6. 513 10th st., near Washington. Truth or no fee. c

GAS CONSUMERS' ASSN. reduces your bill 20 to 40 per cent. 1004 Broadway.

PERSONAL.

THE best wines and liquors in Oakland can be had by calling on Gavello & Risi, proprietors of the Napa Wine Depot, 864 Broadway; telephone orders promptly filled; ring up Main 277. b

OAKLAND WINDOW CLEANING CO., S. E. corner 11th and Broadway.—Cleaning show cases, looking glasses, windows, paints, floors scrubbed, etc.; contracts by week or month. Business phone Red 3847. G. Figone, manager. Residence phone White 939. b

WANTED—MISCELLANEOUS.

SECOND-HAND furniture of all description wanted at highest cash price. Address A. S., Box 1364, Tribune. j

WANTED—Live, energetic young man with $125 to manufacture and sell an article that every store and residence should have. See owner at Frost's Detective & Collection Agency, 855 Broadway, room 15. j

LADY'S wheel. D. C., Tribune Office. j

WANTED—Household goods to pack by day or contract; repairing done at reduced prices. G. D. Burson, 970 Jefferson st. j

FURNITURE WANTED—If you want the most money for your furniture, merchandise, etc., send for the Oakland Auction Company, 401-403 8th st., corner Franklin, under Calindo Hotel. Phone Cedar 621. j

FURNITURE WANTED—We will give you more cash for your furniture, or any kind of merchandise than you can get from any dealer or private party. J. A. Munro & Co., Auctioneers, 1501 Park st., Alameda. Tel. Grand 178. Oakland office 424½ 11th st.; Tel. Red 1984. j

LOST AND FOUND.

LOST—Brown water spaniel dog; bright red collar with nickel mountings; tag No. 1216; small piece of tail cut off. Reward if returned to J. C. Hart, 1126 Myrtle st., near cor. 12th, or to County Treasurer's office. r

LOST—Female cocker spaniel; black. Liberal reward. 1309 Webster st. r

LOST—At Emeryville race track Friday, April 22, a diamond locket; monogram on one side, "L. L. J."; reward. Return to 1529 Stanton st., Alameda. r

LOST—A lady's gun metal watch; reward. Return to 51 Laurel st. near Fairmount ave. Reward. r

THE boy on the wheel who picked up the umbrella which was dropped off the car at 13th and Webster sts. is known. If he does not return it to the Tribune Office the police will be notified. r

LOST—A black and white cocker spaniel; license No. 485; liberal reward. Return to 610 12th st. r

MEDICAL.

MRS DR. L. M. HARRISON
Private Sanitarium; everything confidential; children adopted. 1772 Goss st., West Oakland, bet. Pine and Wood.

A DESTITUTE woman's friend; free secluded home during confinement; housekeeping rooms in connection if desired; infants adopted. Mrs. Dr. Emilie Funke, 1416 8th st., Alameda.

DR. ROSEN, 2995 Folsom st., corner 26th, S. F.; ladies' exclusive office where relief is obtained and success guaranteed in all cases taken; avoid delay; $10; hours 2-8

RESTAURANTS.

MERCHANTS' RESTAURANT, 472 9th st.—Has been remodeled and is now operated under the sole management of P. M. Miocovich. Phone Clay 21. Meals at all hours. Private parlors for parties.

EDUCATIONAL AND MUSICAL.

THOROUGHLY equipped telegraphic and stenographic institute; stenographers coached for civil service; day and evening sessions. 906 Broadway, rooms 59-62. y

MISS JEAN McDONALD'S Private Academy; ballroom and stage dancing, song and dance. 6703 San Pablo ave., cor. 67th st. y

J. F. PALMER—Teacher mandolin, guitar, banjo; instruments free to pupils to take home. Studio rooms, 1 and 2, 462½ 13th st.; phone Red 4841. y

TO EXCHANGE.

WANTED—To exchange a 6-room two-story house in East Oakland for central property; difference in price cash. Address C. L., 310 8th st. v

SITUATIONS WANTED—FEMALE.

COMPETENT woman wants work by the day. 523 8th st. h

COMPETENT woman wants general housework; good cook. 523 8th st. h

COMPETENT woman wishes work by the day. Call 1811 West 8th st. h

EXPERIENCED Danish girl wants cooking or second work; private family; references. Apply 861½ Clay st.; phone Red 1051. h

GERMAN girl wishes place to do upstairs work or take care of children by the half day. 213 San Pablo ave. h

COMPETENT woman wishes work by the day. Call 1811 West 8th st. h

BRIGHT, competent young lady wishes position, stenographer and typewriter; experience and references. Address 829 E. 12th st., or phone Brook 1472. h

COMPETENT middle-aged woman wants situation to do housework. 511 24th st. h

FIRST-CLASS dressmaker wishes engagements; terms $2.50 per day. 523 10th st. h

HELP WANTED—FEMALE.

WANTED—Woman to call and take family washing at home. Call 567 36th st. e

WANTED—Middle-aged woman for light housework; references. 825-a Alice st. e

WANTED—A reliable girl for general housework in small family. Apply at 512 East 17th st. e

A GIRL to assist in light housework in small family. 518 9th st. e

WANTED — An experienced working housekeeper; good home and good wages to right party; references required. Apply bet. the hours of 4 and 7 p. m. at Mrs. Senator Perkins' house, Vernon Heights; take Oakland avenue cars. e

WANTED—Lady to assist in housework in exchange for her board; good home. 466 Walsworth ave. e

GENERAL servant wanted; wages $25. Apply 112 Bayo Vista ave., cor. Oakland ave. e

WANTED—1st class waist finisher; must be good machine operator. Apply 616 9th st. e

SITUATIONS WANTED—MALE.

CHINESE cook wants place in family or boarding house. Address 323 8th st. g

HONEST Japanese, good cook, speaks well, steady worker, wants position. 519½ 7th st. g

JAPANESE DAY WORK CO.—Competent help of any kind. 958 Telegraph ave.; Tel Main 692. g

HELP WANTED—MALE.

GOOD man on salary. Room 64, Macdonough Bldg., 8:30 to 9 a. m., 4:30 to 5 p. m. E. W. Dodd d

WANTED—Lady or gentleman of fair education to travel for firm of $250,000 capital; salary $1072 per year and expenses, paid weekly. Address with stamp, J. A. Alexander, Oakland, Cal. d

WANTED—An errand boy, 12 to 14 years old, at the Orvilla Beauty Parlors, cor. 12th and Washington sts., over the Lace House, room 55. d

WANTED—Messenger boys at telephone office. Apply 512 12th st. d

MEN—The original Jno. A. Moler of Denver will open one of his famous barber colleges in Los Angeles about May 1; first 10 students half price; this will be the largest, most modern and complete barber college in America; write for terms. Jno. A. Moler, Los Angeles, Cal. d

WANTED—Salesman for Oakland and nearby towns. Address Box 1361, Tribune Office. d

MAN to meet retail trade for manufacturing house; salary $20 and expenses weekly; previous experience unnecessary. Standard, Caxton, Chicago. d

MEN to learn barber trade; only 8 weeks required; 2 years saved; positions secured when competent; catalogue mailed free. Moler System College, San Francisco Cal. d

EMPLOYMENT OFFICES.

ORIENTAL EMPLOYMENT OFFICE—Help furnished for city or country. 951 Webster st.; phone Cedar 986.

JAPANESE AND CHINESE EMPLOYMENT OFFICE— First-class help of every kind furnished. Tel. Black 2432. 415 7th st. g

AGENTS WANTED.

WANTED—A few first-class Tontine agents; highest commission paid; investigate. Room 212, Woodmen Block, 521 12th st. f

FOR SALE—MISCELLANEOUS.

GOOD mahogany furniture for sale. Address Box 1369, Tribune Office. x

SOLID oak dressers from $5 up; quarter oak bedroom sets from $12.50 up; kitchen ranges from $7 up, set up free; oak hat racks from $4 up; we invite close and particular buyers to get our prices; we want your business. Oakland Auction Co., corner store, Eighth and Franklin sts. Phone Cedar 621. x

FURNITURE and carpets of 6-room flat for sale; afternoons; no dealers. 84 8th st. x

FOR SALE—Mahogany upright 3-pedal piano at a sacrifice; $200; terms to reliable party. 567 36th st. x

KNABE mahogany upright piano, purchased a year ago; installments to reliable people. Address "Snap," Box 1357, Tribune Office. x

DURHAM fresh cow for sale cheap. Inquire 3212 Adeline st., S. Berkeley. x

FOR SALE—A full-blooded St. Bernard dog (slut) 10 months olds. 571 24th st. x

GOOD sewing machines, $5 up; renting, repairing; satisfaction guaranteed. 834 Washington st.; phone Black 4051. x

WILL sell at private sale for remaining 10 days furniture consisting of beds, chairs and all household utensils; very reasonable. 853 Castro st. x

CHEAP—Almost new combination Rambler tandem. Call at Thibault's, 875 12th st. x

A GOOD Oakland Transit uniform and cap for sale at $10; used but very short time. 532 46th st. x

FOR SALE—One black saddle horse, 6 years old. Enquire Dr. J. M. Shannon, 1155 Broadway. x

FOR SALE—First-class White Leghorn eggs, $1 per 100; Bronze Turkey eggs, $1.50 per setting; Bronze Turkey gobblers. P. O. Box 41, Fruitvale, Cal. x

FOR SALE—A very nice second hand trap rubber tire good as new; see it at Kiel & Evans Co., 224, 226, 228 San Pablo ave. x

6 H. P. boiler, 2d hand machinery, pipe and fittings. Sunset Iron Yard, 2d and Washington. Tel. Main 112. x

STORAGE.

BEKIN'S Van and Storage; moving, packing and storing of household goods; shipping at reduced rates. 1016 Broadway, Main 285.

STORAGE, MOVING, PACKING
—Shipping at Cut Rates—
The Lyon-Dimock Co.,
Phone James 921 412 11th st.

BEKIN'S MOVING AND STORAGE CO. Cut rate shippers to and from East and South. 972 Broadway. Phone Main 308.

METALLIC warehouse—Separate apartments; money advanced. Porter, 466 8th st.; phone. James 2871.

PHYSICIANS DIRECTORY.

DR. D. D. CROWLEY, 212-213-214 Central Bank Building.—Office hours, 2 to 3:30 and 7 to 8 p. m.

ADAMS, DR. F. L.—Office, Central Bank Building, 14th and Broadway; hours, 10 to 11 a. m., 4 to 5 p. m.; tel. Grove 261; residence, 1250 Telegraph ave.; tel. Red 2256.

FURNISHED ROOMS—TO LET.

NEWLY furnished rooms; modern flat; phone, etc.; references required. 569 Tel. n

TWO furnished rooms complete for housekeeping, with bath. 829 Oak st. n

THREE sunny furnished rooms for housekeeping, parlor floor; 1 block from station. 1266 Franklin st. n

HOUSEKEEPING furnished sunny suite and single room; very reasonable; opposite City Hall. 514 15th st. n

ROOMS for housekeeping; gas ranges; desirable, central, reasonable; also single room. 1118 Brush, cor 13th st. n

SUNNY room. 473 23d st. n

1210 8TH ST.—3 or 4 sunny rooms for housekeeping. n

TWO rooms for housekeeping; 755 Jefferson st. Inquire 413 7th st. n

FURNISHED rooms; double parlors and other sunny rooms. 564 14th st. n

SUNNY furnished rooms, single or housekeeping. 658 9th st., near Grove. n

LARGE front room, neatly furnished; running water; $8 per month; breakfast if desired. 519 20th st. n

SUNNY furnished rooms to let. 518 William st. n

FURNISHED housekeeping rooms. 1161 Franklin st. n

HOUSEKEEPING rooms. 534 15th st. n

SEE the beautiful rooms, "Liberty Inn," 1225 Broadway; clean, neat, single rooms for young men; suites for families; reasonable; transient. n

FIVE nicely furnished rooms, complete for housekeeping, all modern improvements. Apply on premises, 1760 13th ave., East Oakland; take 8th ave. car at Washington st. n

TWO rooms completely furnished for housekeeping; sun all day; reasonable rent. 1011 Webster st. n

PART of furnished cottage in Piedmont; lady or couple; $10. Box 1363, Tribune Office. n

SUNNY offices and housekeeping rooms; also other rooms. 1104 Broadway, cor. 12th st. n

ELEGANTLY sunny furnished rooms, complete for housekeeping. 1113 Jefferson st. m

ST. JAMES—Most centrally located and commodious private hotel in Alameda; cor. Chestnut and Santa Clara aves.; strictly first class; reasonable rates; close to trains; take any electric car. n

TWO nicely furnished rooms for light housekeeping. 535 20th st. n

TWO beautiful partly furnished sunny rooms for housekeeping; $10. 828 15th st., off Market. n

"GOLDEN HOUSE"—Sunny front rooms, single and en suite; offices and housekeeping. 462 12th. n

TWO sunny furnished rooms, en suite or single, at 2233 Elm st., near Telegraph ave. and 35th st. n

BEST house in town; clean furnished rooms; housekeeping. Central Hotel, 616 12th. n

ELEGANTLY furnished apartments; also single rooms; everything new; all modern conveniences. 958 Clay st., near 9th. n

VENDOME & GRAND HOTEL, 510 9th st. and 955½ Washington st.—Furnished rooms by the day, week or month. Mrs. Bouquet, proprietoress. n

"THE DUNDAS"—Sunny 3 and 4-room suites; private bath; janitor service; fur. and unfur. San Pablo ave. and 17th. n

HOTEL ARLINGTON—J. L. Willis, prop.; American and European plan; mining and commercial men solicited; $1.25 per day and up; meals 25c; convenient to all car lines; center of business district; rates to permanents; phone Red 5032. 474 9th st. n

THREE pleasant sunny rooms, completely furnished for housekeeping for man and wife. 924 Filbert, Phone Green 482. n

FURNISHED sunny large front room, with piano; suitable for one or two gentlemen. 861 Grove st. n

ST. CHARLES just opened; nice sunny rooms; light housekeeping. 419 13th.

ATLANTIC new building open now; furnished or unfurnished. 856 Franklin.

SUNNY furnished bedrooms for gentlemen; breakfast if desired; private home. 918 Alice st. n

FURNISHED room for housekeeping; also single; also front and back parlor; convenient for trains; centrally located. 419 6th st. n

SUNNY rooms; also housekeeping rooms; reasonable; running water. 1241 Bdy. n

KELSEY HOUSE, 535 24th st.—Furnished rooms; sunny or shady side of house. n

EVA BUILDING, 525 13th st—Furnished and unfurnished rooms; single or en suite; office rooms. n

HOUSES FURNISHED—TO LET.

$35.00—COMPLETELY furnished 7-room cottage, linen, dishes, gas stove; permanent tenants. 569 Sycamore st. o

FURNISHED house or flat of 4 or 5 rooms; central. 907 Jackson st.

FURNISHED sunny modern lower flat 5 rooms. 1030 Myrtle st. o

FURNITURE for sale and cottage to rent. House is on one of the most desirable sunny corners of Grove st., not far out. The entire contents of the 8 rooms will be sold very reasonable; most of furniture, etc., new. The house in question is never vacant; it rents readily and is eagerly sought after; party buying furniture can have possession on and after May 10. Only principals need answer; second-hand dealers' replies will not be noticed. This is a rare opportunity to get a well furnished home and one of the finest located cottages in Oakland; house has large finished basement fully planked, good sized yard and lawn and flowers; not beyond 33d st.; ideal location for a physician's residence. Answer at once to P. L. W., Box 124, Tribune Office. n

HANDSOMELY furnished, well appointed home, 9 rooms, for 6 months, to responsible adults; fine location; call 10 to 1. 1417 Grove, nr. 19th. o

HOUSES AND ROOMS--WANTED.

WANTED—Furnished house 4 or 5 rooms. J. A. C., 520 15th st. l

WANTED — 2 furnished housekeeping rooms. Address terms to Box 1360, Tribune Office. l

WANTED—2 unfurnished rooms with board, north City Hall. Address 1055 Brush st. t

FLATS TO LET.

UPPER flat; $16; 6 rooms and bath. 697 Sycamore st.

FOR RENT—Sunny upper flat of 6 rooms, all modern conveniences, at 672 17th st.; ready for occupancy May 1st. Keys on the premises.

$8—Nice 4-room flat, water free. 731 26th st., east of San Pablo ave.

$30—FLAT of 7 sunny modern rooms, in Lincoln school district. Apply at the northeast corner of Jackson and 9th sts. l

LODGING HOUSES—FOR SALE.

13-ROOM lodging-house, centrally located, doing a good business; will stand investigation; cheap rent. Also a 16 and 9-room at a bargain. 452 12th st., room 2.

LODGING-HOUSE 16 rooms, off Washington st.; $750 down; always full. Also 15 rooms, central; $550; rent $20. F. Kings, 457 9th st., near Broadway.

22-ROOM lodging house, centrally located, doing a good business; transient trade; low rent; will stand investigation. Room 2, 462 12th st.

TWELVE-roomed house; papering painting, bedding, furniture, carpets, all new; 3 years lease, $32.50; free water; price $590, half cash. Address Box 1084, Tribune

STORES AND OFFICES TO LET.

FOR RENT—Space suitable for barber shop; best location in Oakland. Address Box 1321, Tribune. k

HOUSES UNFURNISHED—TO LET.

CHOICE residence, 10 rooms and bath, barn, large lawn, 589 24th, cor. Grove; enquire Franke, 697 Sycamore, low rent. l

842 WEST (rear)—5 sunny housekeeping rooms; rent $10. 840 West—4-room cottage (front); rent $12. Inquire 844 West st. l

TO LET—A 4-room cottage; rent $5.00. 725½ Magnolia st. l

$30—Elegant modern cottage, barn, etc.; 33d st.
$27.50—Beautiful new 5-room cottage with basement and laundry.
$22.50—Modern 5-room lower flat; No. 537 Hobart st.; fine.
$30—Best 7-room flat in town; yard and flowers.
$27.50—Fine upper flat, San Pablo ave., 5 minutes' walk to town.
$85—18 rooms and bath; completely furnished; established boarding house; 10 minutes' walk to town; on 3 car lines; beautiful grounds; come early.
$100—Fine store right in town; must be rented this week.
$125—Elegant loft, 80x118; the very thing for manufacturing purposes; power on premises; right in town.
LAYMANCE REAL ESTATE COMPANY
460-462 Eighth Street.

FOR RENT--MISCELLANEOUS

FOR RENT—Organ; first class condition: reasonable. Address Box 1133, Tribune. p

ROOMS AND BOARDING.

WANTED—Child to board; good home. Apply 627 14th st. q

TO LET—A front room, also a side room, with or without board. 568 17th st. q

BOARD and rooms for 4 men in private family. 611 15th st. q

VENDOME and GRANT HOTEL, 510½ 9th st., 955½ Washington—Board by the day, week or month; by the day, $1.25 up; by the week, $6 up. Special rates for families. q

ALL the comforts of home for invalids or convalescents, in physician's family. Address Box 1343, Tribune. q

FURNISHED rooms; with or without board; near Key Route. 1913 Market st. q

LARGE sunny rooms, with board. 918 10th st. q

"THE OAK LAWN," 715 8th st., cor. Castro—Excellent rooms and board; home cooking; terms reasonable. q

THE CLYDE, 1402 Franklin st., N. E. cor. 19th, near narrow gauge depot—Nicely furnished rooms with board; lunches a specialty.

WANTED—2 or 3 small children to board; will take full charge; good home; terms reasonable; near school. Address Box 719, Tribune Office. q

BUSINESS CHANCES.

BARGAIN—$1500 will buy corner grocery doing $200 cash business per week; 3 living rooms in connection with store; rent reasonable; good reason for selling. Address Box 1362, Tribune. w

MILLINERY.

MILLINERY school taught by competent lady, formerly of S. F.; complete system. 1159 10th, near Adeline.

HOUSES FOR SALE.

THREE flats on 22d st., near San Pablo ave.; just renovated; rents $29; price $2500. Call owner, 802 Franklin st. s

FOR SALE—Terms to suit—New, modern house 6 rooms, large lot. Address owner, 1776 Dwinelle, near 34th st. s

FOR SALE—Furnished or unfurnished, a cozy cottage of 5 rooms and bath; high basement; price $1250; easy terms. 725 Magnolia st.

MUST sell—New house, 6 large rooms, 2 blocks to cars and Key Route station; bank, stores, etc.; excellent location. Owner, 859 37th st., Oakland. s

MONEY TO LOAN.

ON furniture, pianos, diamonds, etc., without removal or publicity; any amount; low rates. Porter, 460 8th st. z

LOANS, chattels, furniture, pianos, jewelry; private. 641 4th st., near Grove. z

THE STAR LOAN CO., SUITE 1 AND 2, 1103½ Broadway. Any lady or gentleman having steady employment can open an account with us for money needed, without mortgage, collateral or indorser. You can get

Amt.		Monthly.		Semi Mo.		Weekly.
$100	repay	$26.65	or	$13.35	or	$6.65
50	repay	13.35	or	6.65	or	3.35
30	repay	8.00	or	4.00	or	2.00
15	repay	4.00	or	2.00	or	1.00

Confidential; no inquiries; private office. z

ON furniture pianos, etc., without removal; strictly private; if you need money see R. E. TROY, 455 9th st. z

ON pianos, furniture and real estate, at rates unexcelled, without publicity. W. F. O'BANION Office, 458 9th st. z

FOR a strictly reliable private place to borrow money on furniture, pianos or jewelry. Same can be returned in monthly payments. See A. W. Berry, 1165 Washington st. z

MONEY loaned on mortgage of real estate by McKeand, 458 8th st. z

LOANS on pianos, furniture, jewelry and other chattels without removal or delay. J. H. Edson, 1069 Broadway. z

MONEY loaned to salaried people, retail merchants, teamsters, boarding houses, without security; easy payments; largest business in 46 principal cities. TOLMAN, 553 Parrott Bldg., San Francisco. z

FROM $100 up, any amount on real estate. Du Ray Smith, at G. L. Mix & Co., 956 Broadway.

LOANS to salaried people; no security. Oakland Loan and Trust Co., room 25 1003½ Broadway; hours 10 to 3 z

ATTORNEYS-AT-LAW.

B. H. GRIFFINS, Attorney-at-Law, 921 Broadway, Oakland; telephone Red 501.

GEO. EDGAR JACKSON, Attorney-at-Law, 921 Broadway, Oakland.

FREDERICK E. WHITNEY, Attorney-at-Law, removed to 921 Broadway, rooms 17 and 18; telephone Black 501.

LANGAN & LANGAN (Geo. W. Langan, Gurdon S Langan), Attorneys-at-Law, 921 Broadway, Oakland; Phone Brown 591. Notary Public.

A. A. MOORE, Attorney-at-Law, cor. California and Montgomery sts., San Francisco, Cal.; tel. Bush 327.

HAROLD L. MARTIN, Attorney-at-Law, rooms 15 and 16, 921 Broadway.

BROOKS & HARGIS, Attorneys-at-Law, Parrott Building, San Francisco; telephone Jessie 601.

GEORGE W. LANGAN, Attorney and Counselor-at-Law, Livermore, Cal.; practice in all courts.

BEN F. WOOLNER, Attorney and Counselor-at-Law, and Notary Public. 1003½ Broadway, rooms 7 and 8.

CLINTON G. DODGE, rooms 15 and 16, 906 Broadway.

SAMUEL BELL M'KEE, Attorney-at-Law, 957 Broadway, Oakland, Cal.

GEORGE E. DE GOLIA, 957 Broadway, northeast corner of 9th st., Oakland; room 2; telephone No. 3

JOHNSON & SHAW, Law Office, 969 Broadway, rooms 49, 50 and 51.

MELVIN C. CHAPMAN, Attorney-at-Law, has removed to 965 Broadway, Oakland, Cal.

SNOOK & CHURCH, Attorneys-at-Law, 922 Broadway, over Union Savings Bank.

NYE & KINSELL, Attorneys-at-Law, 861 Broadway

HARRY W. PULCIFER Attorney-at-Law, 957 Broadway, rooms 22 and 23.

REAL ESTATE.

THE REALTY BOND AND FINANCE CO. (Inc.)
1172 BROADWAY, COR. 14TH ST.

INSURANCE

REAL ESTATE

MEMBERS OAKLAND REAL ESTATE ASSOCIATION

—$2500—

Will buy a fine home near 28th and Broadway containing 7 rooms and bath; new and in fine condition; the house is on a fine residence street and near cars to all ferries.

—$2850—

Here is a fine new cottage on pretty street near Telegraph ave.; it contains 6 rooms and bath and has high basement; just completed for the owner's residence and now must be sold, as the owner is leaving town.

—$2600—

Fine cottage on little hill in Piedmont district, close to cars; contains 5 rooms and bath and is new and modern in all particulars; now rented for $25 per month; see us about it.

—$6000—

Here is one of the finest residences in Oakland. It is new and modern and has every convenience known to modern house building; very well built and beautifully finished; terms can be arranged to suit the purchaser.

—$4250—

Here is a good investment in a new and modern house of 7 rooms and bath, in fine location and near train and cars; rents at $35 per month to fine tenants; terms if desired.

—$3000—

Here is a nice 6-room cottage on Linden st., near 12th; has fine high basement and is modern and convenient; see us about this for terms and particulars.

—$4150—

Nice Grove st. home of 7 rooms and bath, close in and near Key Route ferry line; new and modern; easy terms can be arranged.

THE REALTY BOND AND FINANCE CO. (Inc.)
1172 BROADWAY, COR. 14TH ST.

REAL ESTATE

INSURANCE

LAYMANCE REAL ESTATE CO.,
460-462 Eighth St., Oakland.

$40,000—Improved business corner, close to banking center; 100x100; income over $250 per month; sure to double in value.

$10,000—Magnificent residence 12 rooms; elaborate interior; every convenience; corner, 70x112; cost $18,000; choicest location and home, west of Broadway.

$5000—MUST BE SACRIFICED — Fine modern 9-room residence; lot 50x115, S. E. cor. Alice and 13th, immediately adjoining business center.

$5250—Fine 9-room residence, Albion st. and Telegraph ave.; lot 45x140; price includes carpets and range. MUST BE SOLD.

$3500—Modern 7-room house near Carnegie Free Library; convenient to all locals and business center; cheap.

$3450—COST OVER $6000—Elegant 11-room residence, fine elevation; lot 50x140; owner says to sell.

$3250—Modern Franklin st. residence 10 rooms and bath, in splendid condition; easily converted into flats; only 1 block from business center; immediate sale requested.

$2750—$2000 MORTGAGE—Extra well-built modern cottage of 6 rooms; lot 46x100; 6 minutes' walk to City Hall; rent $25 month. BARGAIN.

$2500—Cosy bungalow cottage; modern; 6 rooms and bath and basement; lot 35x120; $1600 flat mortgage can remain; choice section East Oakland.

$2350—A LITTLE BEAUTY — Modern, swell front cottage 5 rooms and bath; artistic mantel and grate; double parlors; brick foundation; high basement; cement walks; driveway; lot 35x140; street work complete; terms; choice location, 35th st., convenient to Key Route. BARGAIN.

$2650—Modern bay-window cottage 5 rooms and bath; gas, mantel, furnace, laundry and high basement; iron fence; lawn; lot 33x100; 34th st., convenient to new ferry.

$1600—Two-story cottage 7 rooms and bath; modern plumbing; near railroad shops, north of 7th st.; MAKE OFFER; MUST BE SOLD.

$850—Lot 25x100; near 8th and Oak sts.; cheap.

$1500—Cottage, barn, well; street work complete; 100x115; Union st. MUST BE SOLD.

$550—50-foot lot; West st.; near new ferry.

$1300—Modern cottage 4 rooms and bath; 36x113; Piedmont, near new ferry.

$350—Lot 41x100; adjoins $15,000 property; Fruitvale.

$1250—5-room cottage bet. Washington and Market; rent $12.

$1100—Neat 5-room cottage; lot 40x145; near church, schools and car line; Piedmont.

LAYMANCE REAL ESTATE CO.,
460-462 Eighth St., Oakland.

SMALL cottage, Fruitvale; half acre lot; $800 mortgage; equity cheap for cash or trade for Oakland property or business Kings, 457 9th st., near Bdwy. u

A SNAP.

$1350—Only, for a nice 5-room cottage, furnished; all street work done; half cash, balance on mortgage. P. C. Lassen, 466 10th st., Oakland. u

FINE two-story house for $2000. Phone Black 3651. Thaler & Wilkins. 1508 8th st. u

A SNAP.

$2100 ONLY for a fine 6-room cottage in Berkeley; good location; street work done; good reason for selling. P. C. Lassen & Co., 466 10th st., Oakland. u

CHEAP place where you can keep chickens, for sale or rent, Fruitvale; lot 75x256; 4 room cottage; good well; $1000, $250 down and $9 per month. Kings, Real Estate, 457 9th, nr. Broadway. u

MODERN house; 7 rooms; lot 40 feet front; 30th st. off Telegraph ave.; particulars owner, 956 Broadway. u

RANCH FOR SALE.
PROPERTY OF THE MAY ESTATE IN THE HEART OF LIVERMORE VALLEY.

315 acres of first-class farming land, all under cultivation; farm houses, etc.; two miles from Livermore.

80 acres of first-class farming land adjoining above property.
160 acres of pasture land, fenced and well watered; part of the May estate. For sale as a whole or in lots to suit purchaser. Apply to

W. H. CHURCH or A. W. FEIDLER, Oakland. u

DENTISTRY.

J. M. DUNN, D. D. S.—Dental Parlors, 1003½ Broadway, rooms 14-16, Union National Bank building, Oakland, Cal.

VIAVI.

HOME treatment for mothers and daughters. Office, rooms 313-314 Central Bank building, corner 14th and Broadway. Hours, 9 to 5; tel. Clay 932.

REAL ESTATE.

FOR SALE or rent—Cottage 4 rooms and bath; large lot; sunny. 953 7th ave. u

A BARGAIN.

$2850—A fine 6-room cottage; large reception hall; lot 50x127; street work done; not far from the Key Route; easy terms. P. C. Lassen & Co., 466 10th st., Oakland. u

SAN FRANCISCO BARGAIN—$50 down, $15 a month, buys large sunny lots in Mission, 27½x114 feet each; street and sewer work done; near cars; price $600. Owner, 29 Battery st., S. F.

TO RENT—10 acres all garden land, 9 acres in fruit, full bearing; good house 8 rooms and bath; plenty of water near station; good place for chickens. Apply to P. W. Anderson, 127 San Pablo ave. u

SCANDINAVIAN Real Estate Company, Real Estate and Insurance, 61st and Adeline. Phone Stuart 1122. u

UNIMPROVED.

$800—Lot 80x145; cor. on new ferry line to Berkeley.
$380—Lot 35x100, near San Pablo and 55th
$560—Lot 32x115, near 36th and Telegraph.
$750—Lot 30x90, best lot on Hamilton Place.
$780—Lot 39x125; fine lot in Peralta Heights.
$1015—45x200; fine lot in Peralta Heights.
$990—33x133; Magnolia, nr. 16th.
$1250—Lot 50x140; 31st near Grove.
$1100—Lot 50x120; 34th East of Market.
$3500—Lot 50x100; N. E. cor. 8th and West; fine for flats.
$3750—Lot 50x100; 12th, near Brush.
$1300—Lot 65x150; 9th ave., near 24th St.
$6500—Lot 100x100; Lake St., facing lake; cheaper than anything near in; midst of elegant homes.
$1200—Lot 40x132; one of the finest lots in Linda Vista Heights; view out Golden Gate cannot be cut off; larger lot if desired.
$2800—Fine corner on Adams Point property; close in; lake view.
$5000—52x90; N. E. cor. 14th and West; best cor. in city for flats.

IMPROVED.

$2100—5-room Cottage; 47th, near San Pablo.
$2600—6-room cottage Orange St.; will exchange for West Oakland lot.
$2850—New 6-room colonial; reduced from $3200; 31st, near Grove.
$3400—Thoroughly well built, attractive cottage, new, Sherman St.
$3650—New 7-room house; well built; near 36th and Telegraph.
$3750—8 rooms; 14th street corner; close in.
$3850—New well-built home, 7 rooms, close in; high ground.
$7750—Splendid new home; includes all furniture; 8 rooms and bath; lot 50x100; right in town; opposite park; 3 minutes to Broadway; owner must leave.
AGENTS FOR ADAMS POINT PROPERTY.

GEO. B. M. GRAY,
454 Ninth Street. u

FOR SALE—Fine cottage, 838 Madison st.; sacrifice; nearly new. u

SUMMER home at Twin Lakes, "New Santa Cruz"; ten-room residence; four-room cottage, barn, outhouses, etc.; beautiful marine view, spacious grounds, on line of street car. For particulars apply to or address W. T. Vahlberg, Oakland Tribune. u

BERKELEY REAL ESTATE.

FIVE-ROOM cottage, large lot; near High School; cheap. Inquire of owner, 3212 Adeline st., South Berkeley.

NOTARY PUBLIC.

AUSTIN, GEORGE W., 1002 Broadway, near 10th st.

NOTARY PUBLIC—Legal papers carefully drawn. Porter, 466 8th st.; phone James 2871.

SEARCHER OF RECORDS.

G. W. McKEAND—Searcher of Records and Examiner of Land Titles, removed to 458 8th st., west of Broadway, Oakland.

MOVEMENTS OF STEAMERS

Steamers due and to sail today and for the next seven days are as follows:

DEPART.

Steamers.	For—	Sails.
Jeanie	Seattle and Tacoma	April 26
Gaelic	Hongkong, via Honolulu and Yokohama	April 26
Arctic	Eureka, Arcata, etc.	April 26
Oregon	Astoria and Portland	April 27
Bee	Gray's Harbor	April 27
Argo	Eel River ports	April 27
Aurelia	Astoria and Portland	April 27
State of California	San Diego and way ports	April 28
Pomona	Eureka, Arcata, etc.	April 28
G. C. Lindauer	Gray's Harbor	April 28
Jeanie	Seattle and Tacoma	April 28
San Pedro	Eureka, Arcata, etc.	April 28
Pomo	Point Arena and Albion	April 28
Bonita	Newport, San Pedro, etc.	April 29
Nevadan	Honolulu and Kahului	April 29
North Fork	Eureka, Arcata, etc.	April 29
City of Puebla	Victoria, Puget Sound and Alaska	April 30
City of Panama	New York, via Panama	April 30
Rainier	Seattel and Whatcom	April 30
Point Arena	Mendocino and Point Arena	April 30
Elizabeth	Coquille River	April 30
Santa Rosa	San Diego and way ports	May 1
Spokane	Eureka, Arcata, etc.	May 1

ARRIVE.

Steamers.	From—	Due.
City of Puebla	Alaska, Puget Sound and Victoria	April 26
Pomona	Eureka, Arcata, etc.	April 26
Eureka	Eureka, Arcata, etc.	April 26
Bonita	Newport, San Pedro, etc.	April 26
North Fork	Eureka, Arcata, etc.	April 26
Rainier	Seattle and Whatcom	April 27
Curacao	Mexican ports	April 28
Acapulco	New York, via Panama	April 28
Santa Rosa	San Diego and way ports	April 28
Point Arena	Mendocino and Point Arena	April 28
Alliance	Portland, Coos Bay and Eureka	April 28
Centralia	Gray's Harbor	April 28
George W. Elder	Portland and Astoria	April 29
Spokane	Eureka, Arcata, etc.	April 29
Santa Cruz	San Pedro and way ports	April 30
Enterprise	Hilo	April 30
Alliance	Portland and Eureka	April 30
Umatilla	Alaska, Puget Sound and Victoria	May 1
Eureka	Eureka, Arcata, etc.	May 1
Argo	Eel River ports	May 1

ARRIVED AT SAN FRANCISCO.

Jap stmr America Maru, Greene 17 days from Yokohama, via Honolulu.
Stmr Maggie, Corning, 4 hours from Halfmoon Bay.
Stmr Phoenix, Odland, 26 hours from Eureka, via Astoria 42 hours.
Stmr Nevadan, Greene, 8 days 6 hours from Kahului.
Stmr Gipsy, Leland, 20 hours from Moss Landing.
Stmr Empire, Macgenn, 61 hours from Coos Bay.
Stmr San Pedro, Rasmussen, 24 hours from Eureka.
Stmr Oregon, Doran, 66 hours from Portland.
Stmr Arctic, Nelson, 24 hours from Eureka.
Stmr Newsboy, Adler, 24 hours from Eureka.
Stmr Noyo, Johnson, 24 hours from Eureka.
Schr Antelope, Cuthrell, 16 days from Port Blakeley.
Schr Mary C., Campbell, 8 hours from Bodega Bay.

SAILED FROM SAN FRANCISCO.

U. S. stmr Adams, Fox, Pago-Pago.
Stmr Gualala, Hansen, Bender's Landing.
Stmr Iaqua, Jorgenson, Eureka.
Stmr Santa Rosa, Alexander, San Diego.
Stmr Maggie, Corning, Halfmoon Bay.
Bark Diamond Head, Peterson, Puget Sound.
Bark Albert, Turne, Honolulu.
Bark R. P. Rithet, MacPhail, Honolulu.
Schr Ida A., Campbell, Bodega Bay.

★

Dyspepsia in its worst forms will yield to the use of Carter's Little Nerve Pills, aided by Carter's Little Liver Pills. They not only relieve present distress but strengthen the stomach and digestive apparatus.

TWO COMPANIES CONSOLIDATE.

PLEASANTON FIRMS AMALGAMATE HAY, GRAIN AND WAREHOUSE BUSINESS.

PLEASANTON, April 25.—The Chadbourne Co. sold its hay, grain and lumber business to the Hall Warehouse Company, who will take possession June 1, and conduct the combined business of both firms under the name of the Hall Warehouse Co. This is one of the largest concerns of the kind in the State. There are six large warehouses filled with grain and hay and two lumber yards.

WILL IS FILED.

The will of the late Jonah Harvey has been filed for probate by Attorneys Harris and Donahue of Pleasanton who are the attorneys for the estate which is large.

FAREWELL PARTY.

A delightful party was given Mrs. J. D. Springer and daughter, Miss Alice, at the Rose Hotel Saturday evening. Mrs. and Miss Springer leave Thursday for Boise, Idaho, their former home where they will spend the summer, returning in the early fall. Mr. Springer will remain here where he has some valuable horses in training.

The dining room of the hotel had been cleared and nicely decorated with choice flowers and about a hundred friends gathered to spend the evening. Though Mrs. Springer and daughter have lived here only a short time they are very popular and have endeared themselves to all who know them. Dancing was the amusement of the evening until 12 o'clock when ice cream and cake were served when all said good night wishing Mrs. Springer and daughter a safe journey and speedy return.

BUILD NEW HOME.

The foundation for the home of Mr. and Mrs. J. Nevis on Main street has been laid. This is to be one of the handsomest places when finished in Pleasanton. The grounds are pretty and the place was the former home of Mr. Nevis which was destroyed by fire some three years ago.

VISITED HAYWARDS.

A number of Odd Fellows went to Haywards Saturday evening, among them, H. Sinclair, T. H. Silver, F. Kruse, J. H. Neal, Ed Clark, C. E. Eetham, W. Lawrence, C. Powel, F. Elliot, P. Madsen.

ENTERTAIN FRIENDS.

Mr. and Mrs. George Detjens entertained a few friends Friday evening at their home on St. Mary street. Cards were the feature of the evening. At 11 o'clock Mrs. Detjens served refreshments.

PERSONAL MENTION.

Detjens and Graham have moved their undertaking parlors from Main street to the Wilbey building on Railroad street.

Mr and Mrs. Charles Bruce are visiting in Modesto.

Miss Redy went to San Jose and spent Sunday with relatives.

Mrs. C. E. Letham went to San Francisco Sunday.

Mrs. Block and daughter Miss Annie are visiting in San Francisco.

Mr. and Mrs. J. H. Gilmore of San Francisco are visiting Mr. and Mrs. L. C. Walters.

Miss Mary Cope has returned home from a month's visit to San Jose.

Mrs. Bruce Pickard was up from Niles Friday visiting her mother, Mrs. A. R. Downing.

Mrs. A. Peterson of Fresno is visiting her sister, Mrs. A. C. Vandervoort.

Miss Grace Rasmussen from San Francisco is visiting her people at Santa Rita.

E. R. Lilienthal of San Francisco is a guest at Rancho del Valle, Sunday.

Mr. and Mrs. Charles Newman, proprietor of the Russ house, San Francisco were guests at the Rancho del Valle, Sunday.

The Woman's Aid Society will be entertained Tuesday afternoon by Mrs. Phoebe Gilson at her home on St. John street.

Mr. and Mrs. E. Schuld leave Monday for Oakland to reside, Mr. Schuld having bought into the automobile business in that city.

★

If you have never tasted Jesse Moore "AA" whiskey, try it and be convinced that it is the best whiskey in the world.

Leading Cut-Rate Druggists

but we don't make a howl about it. No need to, everybody knows it.

When you see any drug you want advertised at a special price by any drug store, we care not who, come here and we will supply it at the same price.

Could any system of cutting rates be fairer?

In a few weeks we shall open our handsome new store in the Bacon Block on Washington street.

The same principles will prevail as in the old store—same courteous service, same good goods, etc., of course the same cut rates.

Osgood's

THE DRUG CUTTER

The Store that always gives you exactly what you ask for.

Seventh and Broadway

OAKLAND

LETTER LIST.

List of letters remaining uncalled for in the Oakland, California, Postoffice Saturday, April 23d. Persons calling for any of the following please state date of list. All letters remaining unclaimed for two weeks will be sent to the Dead Letter Office.

A—Mrs S S Ackerman, Miss E Adell, Miss May Adams, H K Arkills, Mrs Ray Alford, Miss Ione Allen, Mrs J E Allan, J W Anderson, Ike Ackermann, G W Adams, Chas F A Adams, Mrs E Allvin, Mrs C Allen, Mrs Anton, Dr W H Anderson, J R Austin.

B—Claude Bailey, E L Baldwin, Frank Baptisti, Miss E Barett, Miss Mary Berg, Mrs Bertha Blackman, Harry Bennett, Mrs T B Bartels, Mr Baxter, Mathew Beatty, Mr and Mrs Beasley and daughter, Mrs E Boynton, P S Brank, Miss Mae Broderick, Mrs Brooks, Mrs A Brown, A Brown, Thad Burrow, T. A. Byler, Mrs M Baker, L A Ballard, Mrs M Bardellini, Louis Bartholeo, F A Birke, Dr T Bennett, Wm H Bennett, Mrs Louis Bartlett, Jose Silvera Batista, B K Beach, Rev Mr Beard, Geo Bowes, Geo W Branch, Miss M Boyle, Geo C Brooks, J Dalziel Brown, Y G Burns, P M Burnham, Burr & Holmes.

C—Mrs Jno Campbell, Mrs Molly Campbell, L C Carothers, Geo Carpenter, E F Cankin, J E Childs, Mrs G M Clubb, J Clark, Mr T F Chishum, Robt Collett, Jne Cinley, Mrs Lena Caster, R Crulman, F V Crosby, Rev M Cueras, Mrs H T Caldwell, S S Cap, Jas W Carleton, Mr and Mrs C B Carpenter, Miss Mary Carroll, M L Chase, Mrs H Christinson, Christian Shoe Co, Mrs Alf Clement, Mrs Lena Cohoon, Jack Conners, Maria Certisi, Walter Crowell, Miss L M Coulter, Oscar Cummings, Archie Curtis.

D—I Davis, R Devere, J A Dougherty, Mrs O Driscoll, E A Duval, A E Deison, Mrs T Doran, Miss M Doyle, Mrs M Durkin, Joy Driny.

E—Mrs E J Easton, L G Eddy, W B Ells, H C Emmons, W R Evans, J W Eby, W F Edwards, J B Elliott, N S Erle.

F—M D Fairchild, Miss M H Fenton, M Figars, E Flibert, J M Foster, Mrs M Faila, Kerlhin Ferrin, Antoni Filpho, Geo Fitzgerald, L B Funge.

G—Jno Galvin, Miss Octava Gaspara, Frank Gooden, Ernest Gooding, Edward Grant, L L Green, Mrs Griffin, Frank W Griffin, A R Grugguel, Mary Garraw, Mrs Gardiner, A D Glenn, W G Goodwin, Miss I Grabe, Mrs N Gray, F V Green, Mrs A P Griffith, Miss L Grower, Lizzie F Gunnison.

H—E Hague, Mrs L M Hardman, Elzar Haun, Miss M Hayes, Geo Henderson, C A Hill, Mrs J W Hooser, S M Howard, J R Hudson, G L Hergert, S Hunt, Mrs A Haines, Mrs Grace Hatch, Joe Havohs, E A Heatzell, Mrs Cleo Hill, Alfred Hooper, Wm House, O M Howard, J S Herdon, Dr W F Hughes.

I—Mrs Edith M Ivy, Miss Corilla Jacob, Mrs Josie Jenkins, H F Johnson, Mrs J Jonson, Mrs J A Johnson, Mrs W J Jones, Mrs H M Jones, Miss Bessie Jones, Jno Jacobs, Wm Garrett, Mrs W G Jenkins, Capt Gust Johnson, Mrs Louise Johnson, Mrs J M Johnson, J B Jones, J B Jones, Miss Bessie Jordan.

K—Mrs Pauline Katzung, John Kaufmann, Mrs Ella Kellar, Miss Catharine Kellar, Ellis Kimball, A W King, Miss Agnes Knitter, Mrs A Krause.

L—Mrs Landstrom, Mrs Lou K Landin, Miss Bora Lanham, Miss Mary Laverty, Miss Clara E Leonhart, Mrs H Levett, I Lewin, Mrs Chas Lewis, Miss Elizabeth Liljenberg, Mrs C F Lindquist, Chas E Logan, Ernest Loeffler, London-Paris Cloak Co, Mrs Lowe, H W Lyons, Mrs Harry Lyle.

M—J W Macurdy, Mrs M A Macintosh, J G Magrane 2, W R Maddern, Mrs Nort Madsen, F C Manchester, Miss W M Marlowe, Ernest Marcell, Dr H W Marsh, Louis Martren, Henry Marshall, Miss Aileen Martin, C M Martin, Mrs Wm Martin, John Mason, Mrs Waldie Matsen, Dr J N Mathews 2, Mrs W T Maupin, Miss Marie Maynard, Miss C H Maubert, Mr and Mrs William L Maxwell, H G McCarthy, Mrs McIvor, J M McKinley, R D McKenzie, R McKay, Mrs J H McLeod, C E A Meelan, Mrs M Mervin, Mrs D Middlestorb, Eben Miller, Mrs G H Miller, Jas E Miller, A S Minis, P Morgan, J Mullen, D H Muir, C G Newton.

N—R M Norris.

O—George W Olmstead.

P—Mrs Silas Palmer, Mrs E E Parks, Miss Anny Parker, Joe Pasopla, J N Pergerson, Miss Helene Petersen, C L Philbrick 2, Geo H Philips, Dr H H Pillsbury 2, Dr H N Pillsbury 2, S V Poole, Geo D Powers, Miss Catherine Powers, Mrs S D Prather.

R—M F Rambo, Miss Annie G Renas, J B Rhinehart, T A Ricketts, Miss L M Richard, Miss Gladys Robinson, E F Roberts, Mrs F C Roberts, Mrs Charles Rossier, H S Rowe, W A Rudgear, R Rutherford.

S—Mrs C E Salix, Robert Salter, Max Scheyer, Scott & Wagner, Fred Sedgely, Wm Sen, Miss Leona Shaw, Miss Geneviev Shanklan, Robt Shaffer, Mrs Schott, Jose Simas, V O Snyder, Mrs Emma Smith, Miss Grace E Smith, Mrs Cephus Smith, Harry Smith, Karl Price Sparks, Mrs F S Spring, F C Stabl, R R Stedman, G F Stean, Harry J Stevens, Ed M Stevens, Miss Mildred Stickle, Andis Stone, Miss Ella Stromgren, August Sulivald, C Sutherland, Carl A Swarts, Oscar Swanson.

T—H Melville Tenny, Mrs Jenny Thonton, Mrs A H Thomson, A Thompson, Mrs Belle Tribilcot, Mrs M E Tuck, Albert Turner.

V—George Van Gorden.

W—Joseph Waddington, Mrs W H Welch, Ruth D Welch, Miss Ruth Wheeler, C L White, L C Wilcox, Mrs Harold Wilkinson, Miss H Williams, Mrs Elizeann Williams, T O Williams, Geo A Wilson, Mrs Jennie Wilson, Miss E Wilson, Mrs Stella Wilson, Mr and Mrs Geo A Wilson, Mrs Otto Wett.

Miscellaneous— ..United .. Textile Workers of America, Local 380.

Postage Due—Frank Tako.

Chinese—Kwon Lee.

Packages—Mrs S C Hazelton, Mrs Fannie Pujol.

T. T. DARGIE, P. M.

OFFICIAL RECORDS.

SATURDAY, APRIL 23, 1902.

DEEDS.

April 11, 04—Peter Swenson (single) to Alex Murdock (single), Oakland, S Dalton, 200 E Herzog, E 30 by S 110, lot 66, map Rock Island tract; $10.

April 21, 04—Holcomb Land Co (Heron-Holcomb Co) to Alice M Scott (wife George A), Oakland, lot 11, map Santa Clara avenue property; $10.

April 21, 04—Georgianna de Rohan Baronidis to Nathan W Howard, Berkeley, lot 18, block 13, map Home Park tract, etc; $10.

April 21, 04—Chester and Eleanor S Deering (widow) to Marcalino and Annie de Rose, Brooklyn Tp, lot 65 and S 5 feet of lot 64, map Fruitvale and San Leandro Road tract; $10.

April 20, 04—Arthur Klumpp to Anna Alvina Klumpp (wife), Brooklyn Tp, undivided one-seventh E Fruitvale avenue, 289.55 N E-14th or New County road Oakland to San Leandro, N 145 by E 295, lot 14, Bray tract; $10.

January 5, 04—Josephine F Brugiere (by William H Harnden, attorney) to J S Marshall, Brooklyn Tp, SE Fulton avenue and Washington, SW 160.75, SE 164.68, NE 40, NW 40, NE 120.75, NW 124.68 to beginning, block 12, map sub NE portion Sather tract, Fruitvale; $10.

March 14, 04—Laura A and Charles D Haven to Oscar P Bergsten, Oakland, W Chestnut, 160 N 8th, N 30 by W 127, block 546, Boardman's map; $10.

April 21, 04—Same to same, Oakland, W Chestnut, 190 N 8th, N 4.6 by W 127, block 546, same map; $10.

April 18, 04—Frank M and Eleanor J Davis to W A Boscow, Oakland, S Grant avenue or 37th, 244.30 W Gold, W 38.87 by S 115, portion lots 57½ and 58, amnded map subs Mosswood tract; $10.

April 19, 04—Sophia and M C Mogensen to Timothy Hurley (single), Oakland, S 8th, 75 E Harrison, E 25 by S 100, lot 9, block 58, Kellersberger's map; $10.

April 23, 04—James S and Lizzie C Naismith to Julius Weber, Oakland, N Laurel or 25th, 150 W Grove, W 50 by N 100, lot 21, block M, map W F Kelsey's tract; $10.

April 20, 04—A J and Sophie M Snyder to H J Hill, Oakland, lot 27, block 2035, map A J Snyder's resub or portion block 2036, Rowland tract; $10.

March 31, 04—Oakland Bank of Savings to William H Lobb, East Oakland, lot 17 and W one-half lot 18, block 5, map resub blocks 4 and 5, Clinton; except portion dedicated for widening E-9th, etc; $10.

April 23, 04—C V S Thorne (single) to Nanette W Mayhew (single), East Oakland, NE E-24th, 400 SE 21st avenue, SE 50 by NE 140, lots 33 and 34, block 882, map N addition to Brooklyn; $10.

April 21, 04—Charles E and Emma May Batdorf to Sarah B McCoy, Berkeley, NE Ward and Dana, E 40, N 50, E 12, N 39.8, W 52, S 89.8, portion lots 9 and 2, block N, Leonard tract; $10.

April 5, 04—Mary E Raymond (widow) to P M and Frances Downing, Berkeley, lot 20, block E, property Berkeley Homestead Association; $10.

April 9, 04—Alice C and Charles A Bailey (by Raymond H Bailey, attorney) to Henry R Abrahamson, Berkeley, S Grayson, 50 E 6th, E 50 by S 100, lots 9 and 10, block 174, Grayson tract; $10.

April 15, 04—Clara Eliza and Irving C Lewis (husband) and as attorney, and J W Phillips (widower) to Fanny Kuhn (wife Charles), Brooklyn Tp, S E-14th, 175 W Bassett, W 25 by S 125, lot 8, map Phillips resub of block 773 of Levy tract; $10.

April 20, 04—Amelia D and Sarah A Worley to Alexander Rose, Eden Tp, 2.21 acres beginning at NW corner of 14 acre tract conveyed to first parties heren, 896 d 180, said beginning point being on S line Wicks Landing avenue, thence NE 1.433 chains by SE 15.42 chains portion aforesaid 14 acre tract, San Leandro; $10.

April 22, 04—M Rawlinson (single) to A D Porter, Oakland, lots 2 to 4, block 459, map sub of block 450, etc; Oakland, N 55th, 200 W Grove, W 40 by N 135, block T, Alpine tract; $10.

March 22, 04—Sarah A Mann (single) to Realty Syndicate (corporation), Oakland, lot 5, block 2087, Alden tract at Temescal; $10.

April 19, 04—Katie L and G L Fitz (husband) and as attorney, to same, Oakland, same, QCD; $10.

August 20, 03—Realty Syndicate (corporation) to Fehele Cecchettini (widower), Oakland, same; $10.

April 23, 04—J A and Emily V Marshall to Cora L Hill, Berkeley, E Mary, 80 S Allston way, S 40 by E 130, portion lots 22 and 23, block 12, McGee tract, etc; $10.

March 21, 04—Julia S and Arthur H Sanborn to F S Andrews, Berkeley, S Forrest avenue 307-6 E Center, E 184-6 by S 102-5 lots 15 to 17 block D property Berkeley Hd Assn; $10.

March 13, 04—Elizabeth E Ham (single) to Charles E Ham, Alameda, N Railroad avenue 167 E Chestnut E 33 by N 140; $2400.

April 19, 04—Augustin and Frances Bernal to Frank Nevis, Murray Tp, beginning at SW corner lands of Mrs. McDowell as per map Nevis tract thence along line dividing lands Mrs McDowell, Frank Nevis, Bertha Cope and what appears as said plot 96 SE 162.50 SW 15 NW 162-26 NE 15 to beginning portion plot 96 said map and being all lot 16 (except E 24.08) map resub lot 87 and part plot 96 Nevis tract Pleasanton Tp; $10.

MORTGAGES.

April 9, 04—Maria Rodrigues (widow) to Christine L Rauschildt, Eden Tp, N Crescent avenue 266 E N-3d E 100 N 214.48 (2.48) W to point which would intersect line drawn N at a a from beginning S 171.26 to beginning lots 16 and 17 block G Knox tract properties Milo and Wm Knox near Haywards 1 year 8 per cent; $200.

April 20, 04—Oscar P Bergsten to Central Bank, Oakland, W Chestnut 160 N 8th N 30 by W 127 block 546 Boardman's map 1 year; $500.

April 16, 04—L J and Hattie Ager to T W Harris, Murray Tp, lots 1 and 2 block E map sub A Thermal Rancho at Sunol; Murray Tp, lots 21 and 22 block 41 and W 24-4 of lot 20 block C same map; same; Murray Tp, lots 23 and 24 and W 24-4 of lot 25 block A same map; Murray Tp, portion lot 31 beginning at SW corner said lot thence along 3d street E.146-4 N 184-4 W 146-4 S 184-4 and 146-4 of W ends of 1st, 2d and 3d streets; $250.

April 23, 04—Wm Asmussen (single) to Peter H Stubbe, Oakland, E Grove 75 N 9th N 25 by E 75 lot 4 block 115 Kellersberger's map 15 months 8 per cent; $1600.

DEEDS OF TRUST.

April 20, 04—John S or J S and Nancy A Marshall to L H Jacobi and Charles E Naylor trustees California B L Assn, Brooklyn Tp, S Washington 44.68 SE intersection with E Fulton SE 40 by SW 120.75; $1400.

April 18, 04—Same to same, Brooklyn Tp, S Washington 84.68 SE intersection with E Fulton SE 40 by SW 120.75; $1200.

April 22, 04—H J Hill to Isaac L Requa and W W Garthwaite trustees Oakland Bank of Savings, Oakland, same as in deed from A J and Sophie M Snyder; $800.

April 23, 04—Timothy Hurley to same, Oakland, same as in deed from Sophia and M C Mogensen; $1000.

April 16, 04—Sarah A Lawrence (widow) to Wm G Henshaw and C E Palmer trustees Union Savings Bank, East Oakland, NE E-14th (since widened) 100 SE 11th avenue or Pierce street SE 50 by NE 140 block 62 Clinton; $1500.

April 23, 04—Edward Pringle (single) to R J McMullen and W C Moody trustees State Savings Bank, East Oakland, W corner E-24th and 14th avenue NW 144.61 SW 74 SE 121.38 NE 77.56 block 241 Clinton; $900.

EVERYBODY USES THEM

Tesla Briquettes Give the Highest Satisfaction.

Extreme cleanliness and great efficiency have made Tesla Briquettes the popular fuel with thousands. Full weight and business courtesy have helped, but merit means success. Try them. New Prices—Ton, $7.50; half-ton, $4.00; quarter-ton, $2.00. Phone Main 79, or send postal to Tesla Coal Company, Adams Wharf, Oakland. Orders promptly filled.

150 Oak Chairs, suitable for dining or bedroom. See them at corner store, H. Schellhaas.

MEN our new VACUUM DEVELOPER and INVIGORATOR is a natural restorer of lost strength and vigor. It is the ONLY means which will expand and develop the organs, used with our improved "Perfect" Soluble Medicated

(Direct Medication)

Crayons, will quickly cure unnatural losses, stricture, premature decay, prostatic affections, etc.

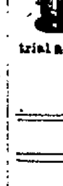

For VARICOCELE our IMPROVED DEVELOPER combined with our new patented SUSPENSORY and COMPRESSOR, (sold only by us), will cure even the worst cases. Don't fail to investigate this. Call or write for new (copyrighted) profusely illustrated 100-page book, "Health," for MEN ONLY. Sent securely sealed FREE. Our physicians are experienced and strictly reliable specialists. Fees moderate. Treatment given on 10 days' trial and approval.

HEALTH APPLIANCE CO.,
6 O'Farrell Street, S. F.

HOTELS.

Hotel Metropole

A Modern First-class Hotel. Perfect in all appointments. Private parlors and dining-room for receptions and banquets. Rates very reasonable.

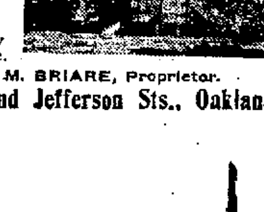

R. M. BRIARE, Proprietor.

13th and Jefferson Sts., Oakland

AMUSEMENTS.

MONEY.

DO YOU NEED MONEY?

We will lend it to you, provided you have approved city or town property that you will pledge as security.

HOW MUCH YOU CAN GET.

We will lend you half the appraised value of such property, or maybe a little more.

HOW YOU CAN PAY IT BACK.

You can repay the loan in easy monthly installments covering a period of four to fourteen years, at your pleasure, the only stipulation being that a certain definite sum be paid monthly.

PAY ANY TIME.

The loan may be repaid at any time and mortg g. released.

PAY PART, THEN LESS MONTHLY.

You can repay a part of your loan at any time, provided it is even hundreds of dollars (exclusive of the regular payments,) and get a corresponding reduction in the monthly payments.

THE BEST WAY TO PAY A DEBT.

"I pay cash" is the boast of many men. But there was a time in their affairs, no doubt, when they could not have done so. A man may not be able to pay $1000 but he can pay $12.00 a month and not miss the money; and soon the debt is wiped out. There is no better way to pay a debt than in installments.

SUGGESTIONS TO BORROWERS.

1. Don't borrow too much: "enough is as good as a feast"—and is easier repaid.

2. Be sure you will be able to repay the loan.

3. Be honest in filling application blank. Many a loan, otherwise good, has been declined because some statement made by the applicant was found to be false. Answer all questions fully.

4. If loan is granted, furnish abstract of title at once. If title is imperfect, clear up discrepancies promptly that you may receive your money without delay.

5. Always sign a mortgage as the names show in the body of that document "Charles J. Smith" must not be signed "C. J. Smith." Such discrepancies often cause serious delays in consummating loans.

6. Make extra payments whenever you can on your loan in order to pay it off as quickly as possible.

7. If money is desired for the purpose of building a home, it is advanced in the following manner: One quarter of amount borrowed when house is up and under roof, another quarter when first coat of plastering is on, third quarter when house is finished and accepted, and the balance in thirty-five days after acceptance.

8. Enclose with the application one dollar for each one hundred dollars applied for, as a guarantee of good faith. If loan is rejected, money will be returned, less appraisement fee, usually $2.50.

9. Write for application blank to Continental Building Loan Association. Established in 1889, 301 California street. Dr. Washington Dodge, president; William Corbin, Secretary and general manager. Phone Main 1365, San Francisco, Cal.

The largest corporation of the kind in the United States.

Trunks

WE HAVE THEM MAKE THEM SELL THEM.

Factory on Premises

Also everything in the leather line that travelers require. We build them to order and do repairing. Prices reasonable.

Oakland Trunk Factory
64 San Pablo Avenue.

THE PIONEER FRENCH BAKERY

LASSALLE BROS., Proprietors.

N. E. Cor. Tenth and Webster Streets.

Telephone White 855, Oakland.

First quality French bread delivered to all parts of Oakland, Berkeley and Alameda. Loaves made to order for parties.

Ransome Construction Co.

Contracting Engineers and Specialists in Concrete Construction

STREET WORK

Using the Ransome System of Monolithic, Concrete and Twisted Steel Construction for Fire Proof Buildings, Floors, Etc.

Rooms 87 and 88 Telephone Main 92
DELGER BUILDING
473 14th Street
Oakland, California

FITS STOPPED FREE Permanently Cured by DR. KLINE'S GREAT NERVE RESTORER No Fits after first day's use. CONSULTATION, personal or by mail, treatise and $2 TRIAL BOTTLE FREE Permanent Cure, not only temporary relief, for all Nervous Disorders, Epilepsy, Spasms, St. Vitus' Dance, Debility, Exhaustion. Founded 1871. DR. R. H. KLINE, Ld. 931 Arch St., Philadelphia.

CHICHESTER'S ENGLISH

PENNYROYAL PILLS

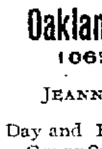

Original and Only Genuine. SAFE. Always reliable. Ladies, ask Druggist for CHICHESTER'S ENGLISH in RED and Gold metallic boxes, sealed with blue ribbon. Take no other. Refuse Dangerous Substitutions and Imitations. Buy of your Druggist, or send 4c. in stamps for Particulars, Testimonials and "Relief for Ladies," in letter, by return Mail. 10,000 Testimonials. Sold by all Druggists. Chichester Chemical Co., Mention this paper. Madison Square, PHILA., PA.

Oakland Shorthand Institute

1065 Washington Street

JEANNETTE CONNER, Principal.

Day and Evening Classes. Pittman and Gregg Systems. Telephone White 134

Why—?

You Should READ THE STAR

James H. Barry, Editor. Fearless, Frank and Free—A Journal of Progress dealing with all important current events. $1.50 Per Year. 5c per Copy. Business office, 429 Montgomery st., S. F.

RAILROADS.

SOUTHERN PACIFIC

Trains are due to arrive and leave —at— OAKLAND

Leave—From November 2, 1903—Arrive		
7:34a	Vacaville, Winters Rumsey	7:14p
7:34a	Benicia, Suisun, Elmira, Sacramento and way stations	6:41p
8:04a	Vallejo, Napa, Calistoga, Santa Rosa, Martinez and San Ramon	6:45p
8:37a	Shasta Express for Portland, Tacoma, Seattle, via Woodland and Willows	7:14p
8:37a	Davis, Woodland, Knights Landing, Marysville and Oroville	7:14p
9:01	Port Costa, Martinez, Antioch, Tracy, Stockton, Los Banos, Mendota, Hanford, Visalia, Porterville (arrive via Niles)	3:37p
8:01a	Lathrop, Modesto, Merced Fresno, Goshen Junction, Bakersfield	4:10p
9:37a	C. P. Atlantic Express	10:44a
10:01a	Richmond, Port Costa, Martinez and way stations	6:23p
10:36a	The Overland Limited, Ogden, Omaha, Chicago.	5:31p
10:43a	Los Angeles Passenger—Port Costa, Martinez, Byron, Tracy, Lathrop, Stockton, Merced, Fresno, Bakerfield, Los Angeles. Connects at Goshen for Hanford, Lemoore and Visalia, and at Los Angeles for all southern points	6:24p
10:43a	Vallejo	11:39a
4:01p	Port Costa, Martinez, Byron, Lathrop, Modesta, Merced, Fresno	11:30a
4:06p	Benicia, Suisun, Elmira, Marysville and Sacramento	10:04a
4:06p	Davis, Woodland, Knights Landing, Marysville, Oroville	10:04a
4:34p	Vallejo, Napa, Calistoga, El Verano, Santa Rosa, Martinez, San Ramon	8:44a
5:34p	The Owl Limited, Fresno, Bakersfield, Santa Barbara and Los Angeles	8:14a
5:34p	Port Costa, Tracy, Stockton	11:39a
6:43p	Oriental Mail, Ogden, Cheyenne, Denver, Omaha, St. Louis and Chicago	4:37p
6:43p 7:33p	Vallejo	7:14p
7:33p	San Pablo, Port Costa, Martinez, Richmond	10:34a
8:44p	Oregon Express, Sacramento, Marysville, Redding, Portland, Puget Sound and the East	8:03a

NILES ROUTE.
First Street, near Broadway.

8:06a	Niles, Lathrop, Stockton	6:36p
9:10a	Niles, San Jose, Lathrop, Stockton, Lodi and Sacramento	3:37p
9:10a	Oakdale, Chinese, Jamestown, Sonora, Tuolumne, Angels	3:37p
12:34p	Haywards Niles and way stations, San Jose	2:37p
4:04p	Haywards, Niles and way stations	7:04p
4:36p	Niles, Livermore, Stockton, Lodi, return via Martinez and arrives at 16th street depot	9:45a
5:10p	San Leandro, Haywards, Niles, San Jose, Livermore	8:07a 11:06a
6:39p	San Leandro, Haywards, Niles, San Jose and way	6:41a
6:06p	San Leandro, Haywards, Niles, San Jose	9:06a
9:44p	Niles, San Jose and way, Sunday only	11:06a

COAST DIVISION, 14th AND FRANKLIN

8:20a	Newark, Centerville, San Jose, Felton, Boulder Creek, Santa Cruz	5:49p
2:20p	Newark, Centerville, San Jose, Santa Cruz	10:49a
4:20p	Newark, Centerville, San Jose, Los Gatos	10:49a
*9:30p	Hunters' Train, San Jose and way	7:19p

‖Sundays only.
|Sundays excepted.
*Saturday only.
a for morning.
p for afternoon.

People's Express Co. make no extra charge for checking baggage over the S. P. Co. and Santa Fe trains. Baggage for other trains and steamers called for and delivered promptly. 412 to 413 Ninth street, Oakland.

Local and through tickets sold and information given by G. T. FORSYTH, Div. Freight and Passenger Agent, 12 San Pablo avenue. W. H. MAHONEY, Agent, 16th street station.

M. DE CORA, Agent, Seventh street and Broadway.

T. H. GOODMAN, Gen. Pass Agent.

GOING EAST?

IF SO, WHY NOT USE

The Only Double Track Railway between the Missouri River and Chicago.

THREE TRAINS DAILY

Via the Southern Pacific, Union Pacific and Chicago & Northwestern Rys.

Overland Limited. Vestibuled.—Leaves San Francisco at 10:00 a. m. The most Luxurious Train in the world. Electric Lighted throughout. Buffet smoking cars with barber and bath. Booklovers' Library. Dining Cars, Standard and Compartment Sleeping Cars and Observation Cars. Less than three days to Chicago without change.

Eastern Express. Vestibuled.—Leaves San Francisco at 6:00 p. m. Through Standard and Tourist-Sleeping Cars to Chicago. Dining Cars. Free Reclining Chair Cars.

Atlantic Express. Vestibuled.—Leaves San Francisco at 9:00 a. m. Standard and Tourist Sleepers.

PERSONALLY CONDUCTED EXCURSIONS

Wednesdays, Thursdays and Fridays. The best of everything.

R. R. RITCHIE, G. A. P. C., Chicago & Northwestern Ry., 617 Market St. (Palace Hotel) San Francisco, or S. P. Company's Agent.

That Eastern Trip ?

—Get all the enjoyment that you can out of it.

THE UNION PACIFIC

furnishes more comforts than any other line. Cars run through without transfer. Most modern, safest and best road in the country. Don't take any other, insist on the most for your money.

Drop a postal and I will call and explain everything; or you can ask

H. V. BLASDEL,
Pass. Agt. U. P. R. R. Co.,
1160 Broadway, Oakland

S. F. BOOTH,
Gen. Agt. U. P. R. R. Co.,
No. 1 Montgomery St., San Francisco.

BANKS.

Farmers' and Merchants' Savings Bank

1103 BROADWAY,
Near Twelfth Street, Oakland, California.

INTEREST PAID ON DEPOSITS.

The interest is paid semi-annually, and the rate is as high as is consistent with conservative banking.

LOANS MADE ON REAL ESTATE.

Mortgages are used exclusively in making loans on Real Estate, the use of Deeds of Trust having been discontinued.

EDSON F. ADAMS ....President
CHAS. E. PALMER ......Vice-President
GEO. S. MEREDITH ....Cashier
H. A. MOSHER ....Assistant Cashier

DIRECTORS.

Samuel Bell McKee, Wm. H. Taylor, R. S. Farrelly, A. W. Schafer, F. S. Osgood, H. F. Gordon, J. H. Macdonald, Chas. E. Palmer, Edson F. Adams

UNION NATIONAL BANK

Located on the Northwest Corner of Broadway and Twelfth Streets, Oakland, Cal.

THOMAS PRATHER ....President
EDSON F. ADAMS ....Vice-President
CHAS. E. PALMER ....Cashier

DIRECTORS.

Edsen F. Adams, Bush Finnell, C. E. Palmer, R. S. Farrelly, Thomas Prather, John C. Adams

Exchanges—Domestic and Foreign at current rates.

Correspondents — Chemical National Bank, New York; N. M. Rothchild & Sons, London; Rothschild Freres, Paris; Die Direction der Disconto Gesellschaft, Berlin; Bank of California, First National Bank, Crocker-Woolworth National Bank.

California Bank

Masonic Temple Building,
Corner Twelfth and Washington Streets, Oakland.

D. EDWARD COLLINS ....President
JOHN W. PHILLIPS ....Vice-President
FRANK H. BROOKS ....Cashier
GEO. S. LACKIE ......Assistant Cashier

BOARD OF DIRECTORS.

John W. Phillips, W. W. Whitman, D. Edward Collins, Anson Barstow, Benjamin Smith, James P. Taylor, William Rutherford

Transacts a general banking business. Foreign and domestic exchange bought and sold. Correspondence solicited. Special attention paid to the execution of trusts for individuals, firms and corporations.

First National Bank —OF— OAKLAND

Northeast Corner Tenth and Broadway.

Capital Stock Paid Up............$300,000
Surplus and Undivided Profits.... 89,000

P. E. BOWLES ....President
L. C. MOREHOUSE ......Vice-President
L. G. BURPEE ....Cashier
E. N. WALTER ....Assistant Cashier

DIRECTORS.

P. E. Bowles, W. H. Taylor, E. W. Runyon, L. C. Morehouse, V. H. Metcalf, E. A. Heron, W. H. Chickering, L. G. Burpee, W. Everson

Principal Correspondents:
American National Bank, San Francisco.
First National Bank, San Francisco.
National Park Bank, New York.
Corn Exchange National Bank, Chicago.

Sells exchange on all the principal cities of Europe.

CALIFORNIA SAFE DEPOSIT AND TRUST COMPANY

Receives Savings Deposits of Ten Dollars and Upwards.

IT PAYS INTEREST TWICE A YEAR.

Rate—
3 per cent on ordinary accounts.
3 6-10 per cent on term accounts.

CAPITAL AND SURPLUS..$1,316,031 27
TOTAL ASSETS 6,780,690 10

Deposits may be made by P. O. Order, Wells-Fargo Money Order or Bank Draft. Send for Pamphlets Descriptive of our Business.

Office hours—9:30 to 3. Saturday evenings, 7 to 8.

OFFICES—Cor. California and Montgomery streets, San Francisco, Cal.

The Union Savings Bank

Cor. Ninth & Broadway

Capital - $300,000.00
Surplus - $180,000.00

All Branches of Banking Transacted.

E. JOHNSON

EXPERT on DRAUGHTS

Any Trouble With Your Fireplaces or Flues Ring Up BLACK 661.

20 YEARS IN EUROPE AND AUSTRALIA. Established Thirteen Years in Oakland.

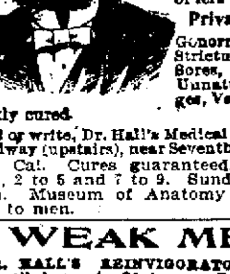

CONSULT FREE

Dr. T. D. HALL

SPECIALIST

Quickly cures all Female Diseases and disorders of **MEN**

Private Diseases

Gonorrhoea, Gleet, Stricture, Syphilis, Sores, Swellings, Unnatural Discharges, Varicocele, etc., quickly cured.

Call or write, Dr. Hall's Medical Institute, 855 Broadway (upstairs), near Seventh Street, Oakland, Cal. Cures guaranteed. Hours 10 to 12, 2 to 5 and 7 to 9. Sundays 10 to 12 a. m. Museum of Anatomy open daily. Free to men.

WEAK MEN.

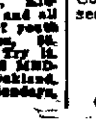

DR. HALL'S REINVIGORATOR stops all losses in 24 hours. You will feel an improvement from the first dose. We have so much confidence in our treatment that we could safely offer FIVE HUNDRED reward for any case we cannot cure. This secret Remedy Enlarges Shrunken Organs, cures Emissions, Impotency, Varicocele, Prematureness, Gleet, Strictures, Kidneys, Lost Manhood, Drains in the Urine and all other terrible wasting effects of errors of youth or excess. $2 per bottle; three bottles, $5. Guaranteed to cure any curable case. Try it. Acts like magic. Call or address HALL'S MEDICAL INSTITUTE, 855 Broadway, Oakland, Cal. Office hours, 10-12, 2-5, 7-8. Sundays, 10-12.

ADVERTISEMENTS.

H. S. Bridge & Co.

SAN FRANCISCO
Market St., Opp. Palace Hotel

The Leading Tailors of the Pacific Coast

Imported and Domestic Cloths in the very latest fabrics are now being made up in the newest styles.

SHIRTS MADE TO ORDER.

Our Seeds Grow!

Flower and Vegetable SEEDS

High in Quality
Low in Price
Novelties for 1904
Everything for the Garden

J. SEULBERGER
414 Fourteenth Street
Elks' Building, between Broadway and Franklin Sts.
Telephone Main 542.

F. I. MATTHEWS, Prop.
Phone Main 1093

BAY CITY IRON WORKS

MILLWRIGHTS ENGINEERS MACHINISTS

Third and Washington Streets Oakland, Cal.

Stationary and Portable Engines and Boilers, Planer and Paper Knife Grinding, Iron and Brass Castings, Shafting, Hangers, Pulleys, Etc. Belting and Lacing.

Anson S. Blake, President.
F. W. Bilger, Secretary.

THE OAKLAND PAVING CO.

(a corporation)
Incorporated A. D. 1870.

Contractors for Street Macadamizing, Concrete Work and Cement Walks. Sidewalk work especially guaranteed.

Offices. Central Bank Building

LEGAL.

OFFICE OF THE

Assessor of Alameda County

POLL TAX NOTICE

Oakland, March 2, 1904.

Notice is hereby given that the State Poll Tax of two dollars for the year 1904 is now due, and payable at my office, room one, Court House, or to a Deputy Assessor.

Sec. 3839 of the Political Code reads as follows.

Every male inhabitant of the State over twenty-one and under sixty years of age, except paupers, insane persons and Indians, must annually pay a Poll Tax of two dollars, provided the same be paid between the

FIRST MONDAY IN MARCH AND THE FIRST MONDAY IN JULY

Then it shall be three dollars.

Sec. 3846 of the Political Code makes it the duty of the Assessor to "demand Poll Tax of every person liable therefor, and on the neglect or refusal of such person to pay, he must collect by seizure and sale of any personal property owned by such person."

Under Sections 429 to 435 every person who refuses to give his own name or the name of any person in his employ, or who in any manner obstructs the Assessor or any of his deputies in the collection of the State Poll Tax, is guilty of a misdemeanor, and liable to a fine of $500 or imprisonment in the County Jail, or both such fine and imprisonment.

Only those persons under twenty-one or over sixty years of age are exempt. Poll Tax must be paid on demand.

HENRY P. DALTON,

Assessor of Alameda County, Oakland, California.

OFFICE OF THE

Assessor of Alameda County

NOTICE TO TAXPAYERS

Oakland, March 2, 1904.

All Persons, Firms, Companies, Corporations and Associations, are required to deliver at the Assessor's office, at the Court House, City of Oakland, County of Alameda, on or before April 1st, 1904, a statement, under oath, of all the property, both real and personal, owned or claimed by him, her or them, or in their possession or held in trust for others, at 12 o'clock meridan on the

FIRST MONDAY OF MARCH 1904

In accordance with Sec. 3629, Political Code.

Every person who refuses or neglects to furnish the statement as provided for in Section 3269, Political Code, becomes liable to a fine of one hundred dollars and the value fixed by the Assessor on their property must not be reduced by the Board of Equalization.

All persons owning real estate that has been assessed in the wrong name, or errors have appeared on their tax bills, are requested to call at the Assessor's office or notify the Assessor by mail on or before April 1st, 1904, so that the proper corrections may be made on the assessment roll for the year 1904.

ASSESSMENT BLANKS may be obtained at the Assessor's office, room one, Court House, or from any Deputy Assessor.

HENRY P. DALTON

Assessor of Alameda County, Oakland, California.

LEGAL.

IMPORTANT NOTICE TO VOTERS

REGISTRATION

Office of the County Clerk, Alameda County, Cal.

NOTICE IS HEREBY given that in accordance with the provisions of Chapter 53 Statutes of 1899, all voters of Alameda County must apply for re-registration in order to be able to vote at the General Election in November, as every name on Great Register was cancelled January 1st, 1904.

Owing to the fact that there is no provision of law providing assistance for the Clerk to register voters, IT IS IMPORTANT THAT VOTERS SHOULD APPLY FOR REGISTRATION AT ONCE IN ORDER TO EXPEDITE THE WORK.

Such re-registration began on the 1st day of January and will be in progress at all times until forty days preceding the next election in November.

In order to facilitate the work of re-registration, attention is called to the provisions of Section 1097 which reads as follows:

Sec. 1097. No person's name must be entered by the Clerk unless:

1. Upon the production and filing of a certified copy of the judgment of the Superior Court directing such entry to be made.

2. If a naturalized citizen, upon the production of his certificate of naturalization, which certificate must be issued ninety days prior to the succeeding election, or upon his affidavit that it is lost and out of his possession, which affidavit must state the place of his nativity and the time and place of his naturalization, together with his affidavit that he has resided in the United States for five years, and in this State for one year next preceding the time of application, and that he would be an elector of the county at the next succeeding election, provided, however, if such naturalized citizen shall have been previously registered as a qualified elector in any of the counties, or cities and counties of this State, his name must not be entered by the Clerk unless he produces a certificate of such registration, issued by the party authorized by law to issue such certificate, which certificate shall be prima facie evidence of his naturalization.

3. If born in a foreign country, upon his affidavit that he became a citizen of the United States by virtue of the naturalization of his father while he was residing in the United States, and under the age of twenty-one years, and that he is or would be an elector of the county at the next ensuing election.

4. In other cases, upon the affidavit of the party that he is or will be an elector of the county at the next succeeding election.

Further notice is hereby given that Affidavits of Registration must be sworn to before the County Clerk or his deputies, and that they can not, owing to the provisions of the new Registration Law, be sworn to before any other officer.

The office of the County Clerk will be, until further notice, open for registration from nine a. m. until five p. m. each day.

JOHN P. COOK,
County Clerk, Alameda County.

Dated March 5, 1904.

(Seal)

PROBATE NOTICE.

In the Superior Court of the County of Alameda, State of California.

In the matter of the estate of Jonah Harvey, deceased.

Notice of time set for proving will, etc.

Notice is hereby given that a petition for the probate of the will of Jonah Harvey, deceased, and for the issuance to Sarah A. Harvey of letters testamentary thereon has been filed in this Court, and that Monday, the 2nd day of May, A. D. 1904, at 10 o'clock A. M. of said day, at the Court Room of Department No. 4 of said Court, at the Court House in the City of Oakland, in said County of Alameda, has been set for the hearing of said petition and proving said will, when and where any person interested may appear and contest the same.

Dated April 20th, 1904.

JOHN P. COOK, Clerk.
By G. S. Pierce, Deputy Clerk.
HARRIS & DONAHUE, Attorneys for Petitioner.

NOTICE.

All persons are hereby cautioned not to trust any one on account of The Tribune Publishing Company without a written order signed by an officer of this corporation. And indebtedness incurred without said order will not be recognized.

TRIBUNE PUBLISHING CO.,
By W. E. DARGIE, President.

Goldberg Bowen & Co.

FOUR BIG QUALITY STORES

Articles sold at Special Sale prices unless ordered with other goods will not be delivered C. O. D.

Quality and Price Sale All the Week

"A man without decision of character cannot be said to belong to himself."—*John Foster.*

Decide to-day—right now to open an account here—We'll appreciate your patronage and you will be pleased for coming here.—The freshest and best of foods—the largest assortment—at lowest prices consistent with fair and honest dealing—prompt service.

Selling the best—not the cheapest—has made our reputation—Trade here and live as you should.

Groceries

Kona Coffee—Reg'ly 25c lb 20
Buy it for strength-flavor-economy—drink it because its good—

Tea—Mandarin Nectar 45
Mild-soothing-pleasing 5 lb can 2.25
reg'ly 60c lb—$2.75 can

Corn—Western 12½
Good—sweet flavor— 1.45
reg'ly 15c—$1.75 doz

Maple Syrup—Hazen 60
Pure Vermont sap— 1.20
reg'ly 75c—½ gal—$1.50 gal

Buckwheat—Del Monte 20
Self-raising—reg'ly 25c—3½ lb pkg

Sardines—Boneless ½s 25
La Diane—French fish— 3.00
reg'ly 30c—$3.50 doz

Peas—World Brand 20
Sweet and delicious as French 2.10
peas—reg'ly 25c—$2.85 doz

Anchovies in oil—D & G 25
Appetizing salt fish— 2.50
reg'ly 30c—$3.25 doz

Pin Money Sweet Pickles 20
Delicious as a preserve-gherkins 30
mixed—walnuts—reg'ly 25c—40c— 50
60c bot

Fruit Coloring Paste 20
Burnett's—reg'ly 25c bot 3 for 50

Salmon—Selected fish 1 lb tall cans 10
Wholesale price—$1.35 doz $1.15

H. O. Oats—Reg'ly 15c pkg 2 for 25

Cream of Maize—Reg'ly 10c lb 4 lb 25

Candy—Reg'ly 35c lb
Peppermint—raspberry—strawberry waffles—Cinnamon—molasses peppermint—butter wafers—fruit tablets—butter-cups—taffies 25

Panoche—Reg'ly 40c lb 25

Chopped Walnut Confection

Liquor Department

Whisky—Hermitage Rye $1
Old Crow—Reg'ly $1.25 bot—$5 gal 4
Old goods—1893 and 4

Killy Croy—3 star-Scotch whisky $1
Reg'ly $1.25—$13.50 doz 11.75

Gin—D C L 85
Dry-Old Tom-reg'ly $1—$11 doz $10

Cognac—F O P 1.15
Hennessy—our bottling— 4.50
reg'ly $1.50 bot—$6 gal

Claret—V Zinfandel

	pts—doz	qts—doz	special
Reg'ly	$1.65	$2.35	50c
special	1.25	1.90	35c

Curacao—Oolgaard's 1.35
Reg'ly $1.75 qt jug

Everard Malt Lager Beer

	doz pts	bbl pts	doz qts	bbl qts
Reg'ly	$1.55	$14	$2.35	$13
special	1.35	13	2.10	12

Malt Nutrine 20c 3 for 50
Health tonic-reg'ly 20c-$2.25 dz $2

Port—Private Stock
California—reg'ly 75c bottle 50
$2.50 gallon $2

English Bacon from the old sod

Todd's famous Virginia hams

See delicatessen display in our Sutter Street store window

Beechnut Bacon—Reg'ly 35c jar 25
Sliced thin—sweet as nut meat

Pine-apple—Grated 20
Hawaiian—reg'ly 25c— 3 for 50
$2.75 doz

Baby Pim-Olas 6 oz 15
Olives with pimientos—reg'ly 20c bot

Preserved China Ginger 30
Crosse & Blackwell— 3.30
reg'ly 30c jar—$3.25 doz

Huyler's Cocoa 25
Reg'ly 30c—$3.25 doz 2.80

Alkethrepta Chocolate 25
Reg'ly 30c—$3.50 doz 2.70

Durkee's Salad Dressing

	doz	doz
Reg'ly	30c—$3.50	50c—$5.50
Special	25c— 2.75	40c— 4.50

German Prepared Mustard 15
Gulden's—reg'ly 20c—$2.25 doz 1.60

Bromangelon—reg'ly 12½c doz 10

Jello—Reg'ly 10c—$1.20 doz 3 for 25

Cottolene

	2 lb	4 lb	10 lb
Reg'ly	30c	55c	$1.25
special	25c	50c	1.15

Prunes—California 4 lbs 25
Reg'ly 10c lb

Anchovies—Spiced 40
Reg'ly 50c keg

Jordan Shelled Almonds lb 42½

Crackers Nabisco Wafers 25
Reg'ly 30c can—$3.25 doz— 2.80
Athena—Ramona—Champagne

	reg'ly	special
Oysterettes	15c	15 oz carton 10
American Creams 30c		2 lb can 25
Saline Snow Flakes 35c		" 30
Strawberry Wafers		20

A B C Co—round cans—also lemon—vanilla—ginger—raspberry—reg'ly 25

House Furnishings

Garden Hose—Extra guaranteed

	25 ft	50 ft
Reg'ly	$4.50	$8.75
special	3.45	6.85

Hose Nozzle—brass with spray
Reg'ly 85c 60

Garden Trowel—reg'ly 15c 10
7 inches long—good and strong

Asbestos Stove Mat 10
10 in. square—for gas stove—reg'ly 15c

Sleeve Iron—Reg'ly 50c 40
Nickel plated—detachable handle

Fry Pan 9½ inches diameter—Reg'ly 20c 15
Steel-lipped—cold handle

Dish Pan—Reg'ly 55c 45
Retinned—14 qt—16 in. diameter

Toilet Articles

		sml	lge
Calder's Dentine		20	35
Cologne Bouquet Soap	box 3 cakes	20	
Pleasing odor—rich lather—		doz	75
reg'ly 90c doz			

Bay Rum—French's—reg'ly 60c qt 50

	6 oz	qt	decanter
Reg'ly	35c	75c	85c
special	25c	60c	60c

Violet (Vee-o-lay) Extracts 70
Reg'ly $1 bot

Hudnut's—Violette Sec 75
French toilet water—4 oz—a full variety of Hudnut's specialties always in stock at lowest prices

426-432 Pine St., San Francisco, Telephone Private Exchange 1.
230-234 Sutter St. " " 100
2829 California St. " " West 101
Cor. 13th and Clay St. Oakland " Main 1

Get Your Boy a Bank Account

and then watch both of them grow

—It's easily done. There are 100 Banks for 100 boys—a $5.00 purchase in our Juvenile Department gives your boy a credit of $1.00 in cash—and a beautiful bank and pass book on the Security Bank & Trust Company at No. 1020 Broadway. Come early—they won't last long.

C. J. Heeseman
HOT TO 143 WASHINGTON ST.

NO DEFICIT IN THE CITY.

OFFICIALS ANNOUNCE THAT ALL BILLS WILL BE PAID.

There will be no deficit this year in the funds of the city government unless some unexpected incident happens. Auditor Breed has prepared his quarterly report and submitted it to Mayor Olney. It shows the various funds of the city to be in a healthy condition and that there is no likelihood that any of them will be seriously overdrawn.

The police fund may be overdrawn to the extent of $700 on account of the salaries. There will be ample money remaining in the other funds to equalize this deficiency.

The street fund is the only other one which may be depleted in the next three months. If the weather is propitious and the department is not compelled to do much street sprinkling there will be money left in the fund. It costs $360 a day to sprinkle the streets and there is no means of determining just how much money will be expended before the fiscal year ends on July 1.

HAWLEY GOES FREE.

The complaint of obtaining money under false pretenses filed against John Hawley by Mrs. Laura Dalton and her husband, Edward Dalton, of 1004 Pine street, was dismissed this morning on motion of Prosecuting Attorney Leach. Hawley was accused of representing that he was in the employ of the Mutual Life Insurance Company and to have collected a sum of money from Dalton. It developed that Hawley was in the employ of the company and the case against him was dropped.

Dalton is out on bonds on a charge of battery preferred against him by Hawley.

WAWONA CLUB WILL GIVE A DANCE.

CLARENCE HITE, SECRETARY OF THE WAWONA CLUB.

The Wawona Club, an organization of young business men of this city, will give a "poppy" dance at Maple Hall next Friday evening, April 29. The club rooms of the organization, which adjoin Maple Hall, will be thrown open to the inspection of visitors and both the hall and club rooms will be decorated with California poppies and red electric lights. The decorative scheme was planned by Clarence Hite, the popular secretary of the club, and it is very effective.

The Wawona Club was organized about six months ago by a number of well known young men of Oakland, and since that time the membership has steadily increased, until at present there are nearly fifty members enrolled on the club roster. The quarters of the club, in the building adjoining Maple Hall, are tastefully furnished, and several features have recently been added, among them a billiard room, furnished in olive green, and a "poster room," the walls of which are decorated from floor to ceiling with handsome posters, some of which are the work of Miss Ethel De Wall and Lanie E. Davis, the well known poster artists.

The dance next Friday evening is the second affair of the kind given since the organization of the club, and the members of the committee in charge have left nothing undone to make the affair a success. The members of the committee of arrangements are: Earl Burpee, Clarence Hite, Fred Miles, Lessell M. McHenery, Herbert Coffin, Lole Brown, Carlin Smith, Willard White and George Ellis.

GET DEEDS TO FOOTHILL ROAD.

SUPERVISORS ARE GETTING THE BOULEVARD MATTER IN SHAPE.

The realization of the foot-hill road between this city and Haywards was brought one step nearer today by the filing by Supervisor Talcott at the meeting of the Board of Supervisors of seventy-four deeds to property which is to be used in the construction of the proposed road. These deeds were given by the owners of the property in question and convey the same to the county for the purpose specified.

SURRENDER PROPERTY.

The grantors of the property are as follows: Realty Syndicate, E. O. Webb, Joseph Winterburn, Susan L. E. Winterburn, William Hoffschneider, Jose Furtado, Jose C. Vargas, A. J. Kerra, Annie W. Booth, M. O. Frietas, Johanna J. Shiman, Ruth Kimball, John Andrale, Antonio Rodrigues, Otis Hill, Eleanor J. Haney, David Cotter, Anton Gear, Anton Gear Jr., F. W. Arnold, Sarah A. Yoakum, Mary Ann Silva, J. C. Cardose, Mary A. Van Hoosear, M. S. Peters, Mrs. Joanna M. Wright, Anne Brooke, Antonia Farria, George Bennet, M. C. Petersen, C. E. Palmer, Howard B. Kimball, John R. Talcott, Eugene Le Roy, Margaret Carroll, Oakland Realty and Investment Company, S. B. Russell, C. F. Roeher, Helen B. Kimball, Rene de Tocquerville, Orin M. Bullock, F. J. Dutra, A. Alexis, J. M. Hughes, R. S. Farrelly, Elizabeth C. Bunner, Thomas da Rosa Coelho, C. Bansberger, John Freitas, J. V. Freitas, C. Gomez, F. S. Agrilla, A. Gomez, Anton Cambra, John G. Sohn, Rosa Vargas, J. Rodrigues, Joaquin Libao, M. S. Davello, M. M. Caldeira, Manuel Franks, Mary A. Wendegford, Elizabeth A. Miles, J. Rodrigues, F. D. Ribiero, Sara A. Boucher, Pope Estate Company, M. de Reso Medeiros, Maria A. Toler, W. W. Ashford, Katherine R. Le Lancey, Mary E. Green, Cora M. Crowell, Anna Sylvia, Mrs. Sara E. Kellogg, M. M. Hansen, F. C. Talbott.

BIG GRANT.

This is the largest grant of private property to the county for road purposes which has ever been made in any one project in the history of Alameda and is the result of energetic work for nearly a year past on the part of County Surveyor Prather and Messrs. I. B. Parson and A. B. Carey, the viewers appointed by the Supervisors for the purpose of reporting upon the project.

ACCEPTED AND RECORDED.

In presenting deeds, Supervisor Talcott asked that the instruments be accepted and that the clerk be instructed to have them filed.

The Board complied with each request.

One week from next Monday the report of the viewers on the proposed road will come up for consideration before the Board of Supervisors and but little opposition is anticipated.

CEMETERY TO OBJECT.

"I don't think there will be more than one real objector to the confirmation of the report of the viewers," said County Surveyor Prather today, "and that will be the directorate of Evergreen Cemetery. They may want to fight the matter in the courts. The viewers have allowed them $1140, but the cemetery people want $5000. I don't know what action the Supervisors will take on the matter."

The TRIBUNE reporter asked if several other non-consenting land owners had been placated and Mr. Prather replied:

PLACATING OBJECTORS.

"Edna Wallace Hopper was allowed $2500 for the road through the Druismuir property by the viewers, but asks $4000. I think that may be allowed by the Board. I don't know, though, of course.

"There is now only a slight difference in values between the report of the viewers and Mrs. Henderson's demands. She was allowed, I think, about $1520 and asks for $1800. I think that can be settled.

MISSING LAND OWNERS.

"Including these cases, there are wanting only eight deeds in all for the road for the entire distance from Oakland to Haywards. The great number of these are for little holdings near Haywards, where we have absolutely been unable to find the owner of the property. In these cases, however, we have only taken a slice of a few small lots, to widen an old road into which the proposed one runs near Haywards. Of course, when we can find out who the owners of those lots are, there will not be much difficulty in settling with them."

ST. LOUIS WORLD'S FAIR.

The Santa Fe announce the following dates for the sale of tickets to St. Louis and return and to Chicago and return on account of the Louisiana Purchase Exposition:

May 11, 12, 13.
June 1, 2, 15, 16, 22, 23.
July 1, 2, 7, 8, 13, 14.
August 5, 9, 10, 18, 19.
September 5, 6, 7, 8.
October 3, 4, 5, 6.

The rate to St. Louis and return, $67.50; to Chicago and return, $72.50. Tickets will be good to start on date of sale only, and will have a ten-day limit going to St. Louis or Chicago, with stopovers east of California. The return limit will be ninety days from date of sale with stopover privileges.

Select your date of departure and call early at the Santa Fe Office, 1112 Broadway, and make sleeping car reservations. Through service direct out of Oakland begins Monday, May 16.

WE GIVE CREDIT

RUGS, CARPETS

MATTING AND LINOLEUM

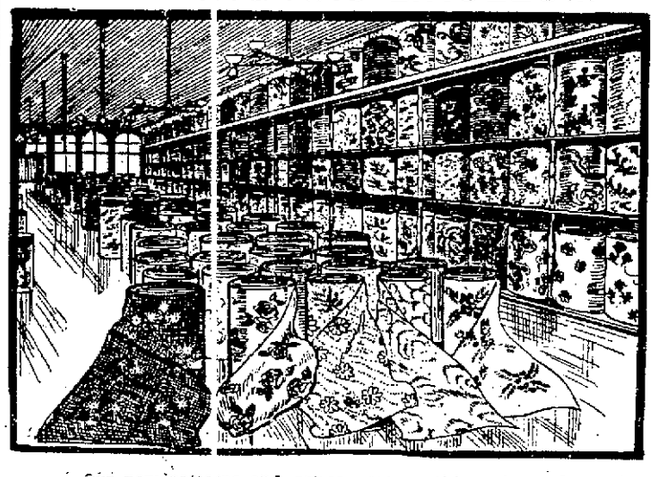

Our new patterns and prices are making busy days in this big store. The new line of Brussels and Ingrain Carpets is now complete. MAKING, LAYING and LINING FREE. You are welcome to look the stock over, whether you intend to buy or not.

HOOK BROS. & COMPANY

FURNITURE AND CARPETS.

415-419 12th St. and 414-418 11th St.

OAKLAND

DEMOCRATS ARE FOR HEARST.

HE IS HEARTILY ENDORSED BY THE ALAMEDA COUNTY COMMITTEE.

The Democratic County Central Committee held a meeting Saturday night and endorsed the candidacy of W. R. Hearst. The following resolutions were adopted:

"Resolved, By the Democratic County Central Committee of Alameda county, assembled this 23d day of April, 1904, at Oakland, that we are convinced that the nomination and election of William Randolph Hearst for the office of President of the United States would be conducive to the best interests of our party and of our nation; that William Randolph Hearst is a staunch advocate and able exponent of the rights and interests of the plain people of this nation; that he favors absolute justice to all persons and all interests; that in the earnest battle which he has successfully waged on behalf of the people against the unlawful and criminal trusts which menace the perpetuity of our Democratic form of government, he has won the sincere admiration and approbation of all good citizens;

"Resolved, That we heartily indorse the candidacy of William Randolph Hearst for President, and pledge ourselves to do everything in our power to bring about his nomination and election; and be it further

"Resolved, That the delegates from Alameda county to the Democratic State convention, to be held at Santa Cruz on the 16th day of May, 1904, be and they are hereby requested to vote at that convention for a resolution instructing the delegates from California to St. Louis to give their active and earnest support to Mr. Hearst's candidacy as long as his name may be before the National convention."

Following are the members of the County Central Committee: John J. McDonald, president; S. Bachrach, secretary; A. T. McDonough, A. Borland, J. C. Bullock, J. J. Brennan, Earl H. Webb, H. B. Griffith, J. H. Reilly, Clyde E. Abbott, J. E. Geary, Dr. H. Emerson, A. Powell, W. B. Bosley, Dr. B. Stetson, John O'Brien, A. B. Tarpey, A. F. St. Sure, J. E. McElroy and H. E. Harwood.

The committee meeting was called to order in the office of President McDonald. He stated that the purpose of the meeting was to decide when and how the primaries were to be called for the purpose of electing delegates from Alameda county to the State convention and for the consideration of any other business which might come before the committee. On the motion of John O'Brien of Alameda, it was decided that the primary election should be held on May 3d and under the primary election laws. Then H. B. Griffith, a prominent resident and Democrat of Alameda county, arose and said:

"Gentlemen of this committee, I have a set of resolutions which I will hand to our secretary to be read, after which I will say a few words to them."

The resolutions given above were then read by Secretary Bachrach, and continuing Mr. Griffith said:

"I just want to say a few words now in favor of the fight which William Randolph Hearst is making for the Presidency, for he is one of us. He is a true, loyal Democrat and has done more for the party than any man in the United States. I have carefully felt the pulse of the Democratic party in this State and know positively that he is favored. He has fought the trusts and is fighting them now as no one man or set of men has ever dared to do. He is making a record in Congress that can be pointed to with pride by the Democratic party.

"Truly we may be proud of William Randolph Hearst, the man from the West. I hope the delegates of the State convention will be instructed to vote for him in the national convention. Let them, I say, be instructed for Mr. Hearst to the last ditch. I believe that he will be the Democratic candidate for President, and I further believe that he will be elected to the highest office in the land. He deserves the honor, for no one man has been a better friend to the Democratic party and to the people than William Randolph Hearst of California."

Frequently during Mr. Griffith's remarks he was interrupted by cheers from the enthusiastic members of the county central committee, and there were clamors that the resolutions, which were seconded both by John O'Brien and J. C. Bullock, be passed. But others insisted upon being given an opportunity to declare themselves openly for Congressman Hearst.

Among those present who declared that Hearst was the representative of the Democratic party to carry the campaign to success were John O'Brien and J. C. Bullock, Carl Abbott, Fred St. Sure and A. B. Tarpey. Each was greeted with applause, and when a vote was asked for on the resolutions each answered aye.

"I am for William Randolph Hearst because he represents the West," declared Carl Abbott. "He is the man for the Democratic party, and I hope that he will secure the nomination. Let each one of us work hard for him, and it is my hope that the delegates to the national convention from this State will be instructed to vote for him solidly. It is but justice due him. It is the West against the East, and we have a noble representative."

"I think that Mr. Hearst has done more for the Democratic party than any one man in the United States, bar none," declared Fred St. Sure. "From my own personal knowledge he has helped our party immensely. He is the only one who has dared to fight the trusts. He is dangerous to the trusts, and gladly would the men behind the combines purchase him if it were possible. But William Randolph Hearst is not for sale. He has the interests of the people at heart, and justly does he deserve our support."

"I am for Hearst first, last and all the time," said J. C. Bullock. "I admire him for coming out and fighting the trusts in the interests of the people and fighting for the good of the Democratic party. He is the only man who can lead us to success."

Others spoke in accord with the above, and after settling the details of the primary election to be held May 3d the committee adjourned.

KECK GAINS HIS LIBERTY.

EVIDENCE INSUFFICIENT TO HOLD FOR ROBBERY OF RERAT STORE.

Joseph Keck, the Fruitvale painter charged with having robbed the store of Mrs. E. F. Rerat of a box containing $200, gained his liberty this morning through a writ of habeas corpus. Judge Hall decided that the testimony given against Keck at the preliminary did not show sufficient grounds to hold him, and even if he were forced to a trial and found guilty by a jury, Judge Hall said it would be his duty to grant another trial, for the evidence failed to connect Keck with the crime.

Keck was seen near the store of Mrs. Rerat on the night it was robbed. It was about 8:30 o'clock at night and she had stepped out for a few minutes to visit a neighbor, leaving the place in charge of a small boy. The boy kept the store and talked to Keck, who was lounging in the store. When Keck went out the boy left the store for a few minutes and, according to the theory of the prosecution, while he was away Keck slipped back into the store and took the box.

Keck was not seen again on the night of the crime, but the next day the box containing $123 was found under the porch of the house where Keck lived. With these two facts the prosecution had to remain content. No other evidence could be found against the man and speaking of the matter this morning Judge Hall said:

"The evidence given at the preliminary examination fails to connect the prisoner with the offense with which he is charged. In fact, the evidence that should be there is missing. The mere finding of the box under a house in which he lived is of little value as evidence. There were other people living in the house and the back-yard was accessible to the public. It has not been shown that this man was seen spending any of the money or that any amount of money was found in his possession. Under these circumstances it is the duty of this Court to order the discharge of the prisoner."

Free Package

to everyone presenting a Tribune coupon at any of the leading grocery stores in Oakland on

Saturday and Monday April 30th and May 2nd

We want everyone suffering from the coffee habit, as well as those who cannot drink coffee to try.

Figprune Cereal Coffee

the only cereal coffee made of fruit and grain.

Figprune when properly made and served with cream is better than real coffee.

Coupon entitling the holder to a package of Figprune, and list of grocers authorized to distribute free packages, will be published in this paper Friday, April 29th. Watch for it.

Figprune Cereal Co.

San Jose, Cal.

GROCER'S DAY.

The work of the committee, appointed by the Board of Trade, Merchants' Exchange, Real Estate Dealers' Association and the Retail Grocers' Association for the entertainment in Oakland on Wednesday, May 4, 04 of three hundred Eastern delegates to the seventh annual convention of the National Grocers' Association, has been about completed and the necessary funds raised with the exception of the amount promised by the local Retail Grocers and Merchants' Association and which amount, indications are favorable, judging from the elaborate display of prizes in the window of the Sunset Grocery, will be realized from the whist tournament to be given by them on Thursday evening, April 28. Secretary W. J. Hopkins reports that a large advance sale of tickets has already been made and that upwards of 100 prizes have been donated by the wholesale and retail merchants.

BRITISH SHIP IS SET FREE.

PORT ARTHUR, April 24.—(Delayed in transmission.)—The Chicago Daily News' dispatch boat, flying the British flag, which was boarded and detained by Russian officers off Fort Arthur on Friday last, has been liberated on the condition that she will not again approach these coasts.

ABSOLUTE SECURITY.

Genuine

Carter's Little Liver Pills.

Must Bear Signature of

Brent Good

See Fac-Simile Wrapper Below.

Very small and as easy to take as sugar.

CARTER'S LITTLE LIVER PILLS.

FOR HEADACHE.
FOR DIZZINESS.
FOR BILIOUSNESS.
FOR TORPID LIVER.
FOR CONSTIPATION.
FOR SALLOW SKIN.
FOR THE COMPLEXION

GENUINE MUST HAVE SIGNATURE

Price 25 Cents | Purely Vegetable. Brent Good

CURE SICK HEADACHE.